



7 Gloster Place, Newport. NP19 7EG
£195,000
Tenure Freehold

- **EXTENDED MID TERRACE HOUSE**
- **3 BEDROOMS**
- **LIVING / DINING ROOM**
- **BREAKFAST ROOM**
- **KITCHEN**
- **GROUND FLOOR SHOWER ROOM**
- **LARGE FIRST FLOOR BATHROOM**
- **NO CHAIN**

NO CHAIN!! SPACIOUS, EXTENDED, 3 BEDROOM, MID TERRACED HOUSE WITH LIVING/DINING ROOM, BREAKFAST ROOM, KITCHEN, GROUND FLOOR SHOWER ROOM, FIRST FLOOR BATHROOM, REAR GARDEN & EASY ACCESS TO JUNCTION 25 OF THE M4

Located just off Caerleon Road this three bedroom mid terrace house is within walking distance to all local amenities, shops, sought after Primary & Secondary schools, bus routes and with easy access to junction 25 of the M4 making it perfect for commuting.

Offering spacious living accommodation briefly comprising, to the ground floor: entrance hallway, spacious living/dining room, breakfast room, kitchen & shower room. On the first floor: three bedrooms and a large bathroom. Outside, to the front is a gated forecourt and to the rear is a patio area with a variety of shrubs.

The property further benefits from having a gas boiler, upvc double glazing windows and no onward chain.

Council Tax Band - C

Services:

Council Tax Band:

C



GROUND FLOOR
673 sq.ft. (62.5 sq.m.) approx.

1ST FLOOR
522 sq.ft. (48.5 sq.m.) approx.

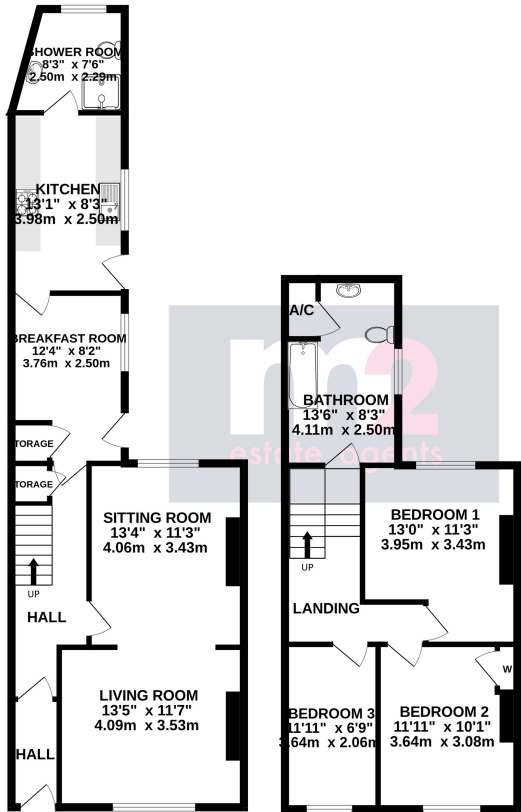

TOTAL FLOOR AREA : 1195 sq.ft. (111.0 sq.m.) approx.

Whilst every attempt has been made to ensure the accuracy of the floorplan contained herein, measurements of doors, windows, rooms and any other items are approximate and no responsibility is taken for any error, omission or mis-statement. This plan is for illustrative purposes only and should be used as such by any prospective purchaser. The services, systems and appliances shown have not been tested and no guarantee as to their operability or efficiency can be given.
Made with Metropix v20255

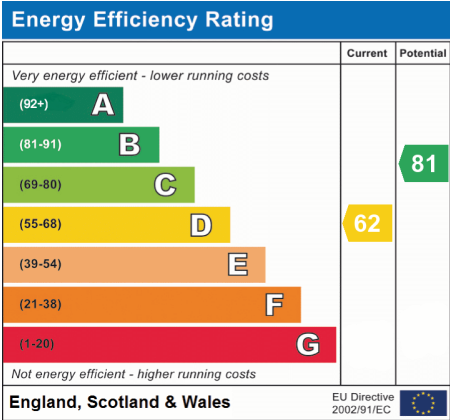
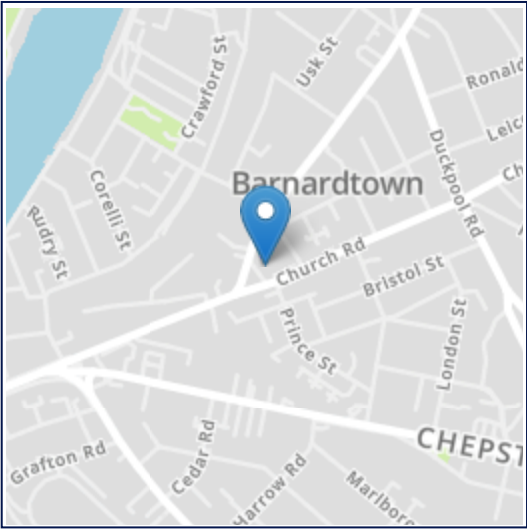

All room sizes are approximate. Electrical installations, plumbing, central heating and drainage installations are noted on the basis of a visual inspection only. They have not been tested and no warranty of condition or fitness for purpose is implied in their inclusion. Potential purchasers are warned that they must make their own enquiries as to the condition of the appliances, installations or any element of the structure or fabric of the property.

M2 Estate Agents for themselves and for the Vendors and Lessors of this property whose agents they are give notice that, (i) the particulars are set out as a general outline only for the guidance of the intended Purchasers or Lessors, and do not constitute part of an offer or contract (ii) all descriptions, dimensions, reference to condition and necessary permissions for the use and occupation and other details are given without responsibility and any intending Purchasers or Tenants should not rely on them as statements or representations of fact but satisfy themselves by inspection or otherwise as to the correctness of each of them (iii) no person in the employment of M2 Estate Agents has any authority to make or give any representation or warranty whatever in relation to this property.