



**Three Bedroom Detached Bungalow**  
Wigmore Road, Wigmore, Gillingham, Kent, ME8 0LZ

**Guide Price £425,000**  
Freehold

Wigmore Road, Wigmore, Gillingham, Kent, ME8 0LZ

Guide Price £425,000

Freehold

## Description

\*\*Guide Price £425,000 - £450,000\*\*

What a great opportunity to really make this bungalow your own, in need of some modernisation it offers three good size double bedrooms, a bathroom with a separate shower cubical, a large kitchen breakfast room and an open plan 'L' shaped lounge diner with sliding doors out to the bright conservatory overlooking the rear East facing garden. Externally you have a large frontage hosting a driveway for multiple vehicles and a detached single garage, with side access round to the beautiful garden with a patio area, mainly laid to lawn, with shrub and plant surrounds making it a tranquil and private garden. Due to its sizable plot the property has potential for extension and development (STRPP). Located and nestled in the heart of Wigmore the property is well facilitated by local shops and amenities, primary schools and is in close proximity to Hempstead Valley Shopping Centre and has great transport links to the M2. Don't miss out your opportunity to view this charming bungalow call the Greyfox Sales and Lettings Team in Rainham on 01634 377737 to arrange your viewing.

## Key Features

- No Chain
- Three Bedrooms
- Detached Bungalow
- Great Potential
- Highly Sought After Wigmore Location
- Garage
- Driveway for Multiple Vehicles
- Garden Measuring approx. 107ft x 27ft

## Local Area

Wigmore is a popular residential area to the south of Gillingham and east of Hempstead, Initially a small holding area the location has grown and offers a variety of amenities, good connections to the A2/M2, M25 and Bluewater. The local rail station is located at Rainham with good access to London.

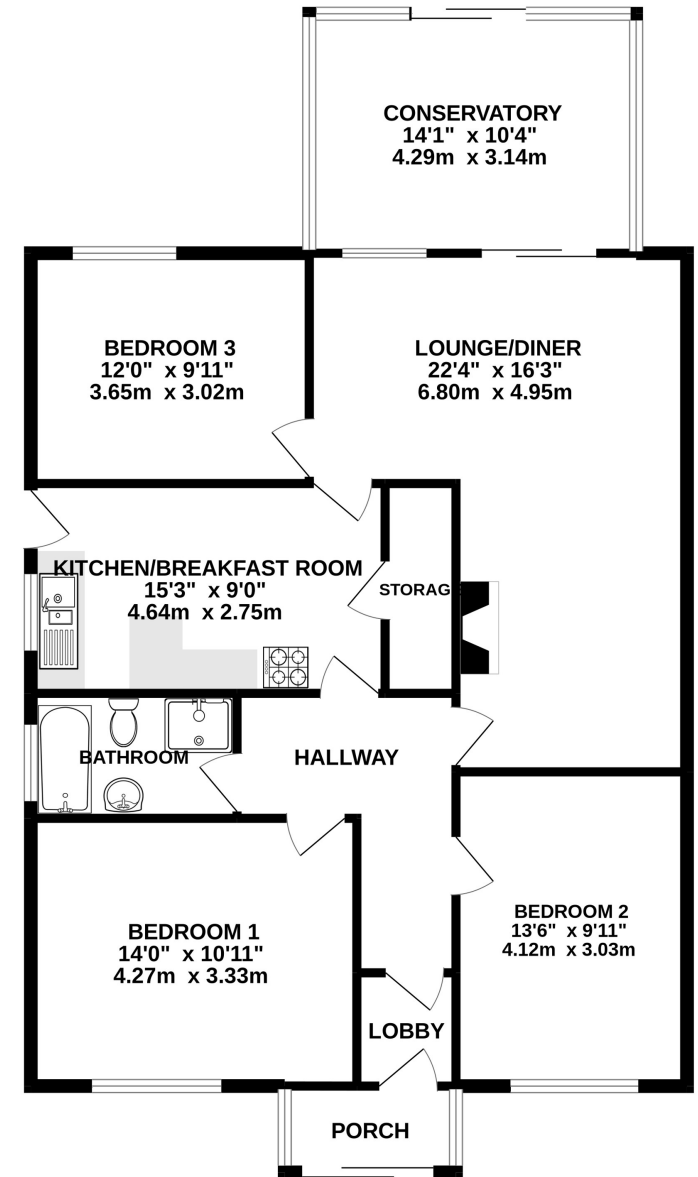

TOTAL FLOOR AREA : 1176 sq.ft. (109.3 sq.m.) approx.

Whilst every attempt has been made to ensure the accuracy of the floorplan contained here, measurements of doors, windows, rooms and any other items are approximate and no responsibility is taken for any error, omission or mis-statement. This plan is for illustrative purposes only and should be used as such by any prospective purchaser. The services, systems and appliances shown have not been tested and no guarantee as to their operability or efficiency can be given.

Made with Metropix ©2022







## Property Location

Wigmore Road, Wigmore, Gillingham, Kent, ME8 0LZ

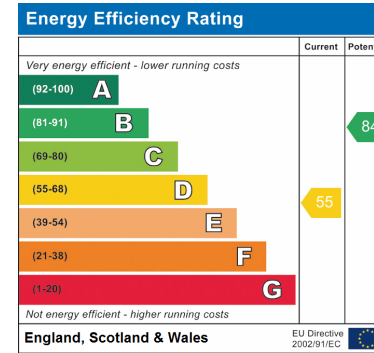
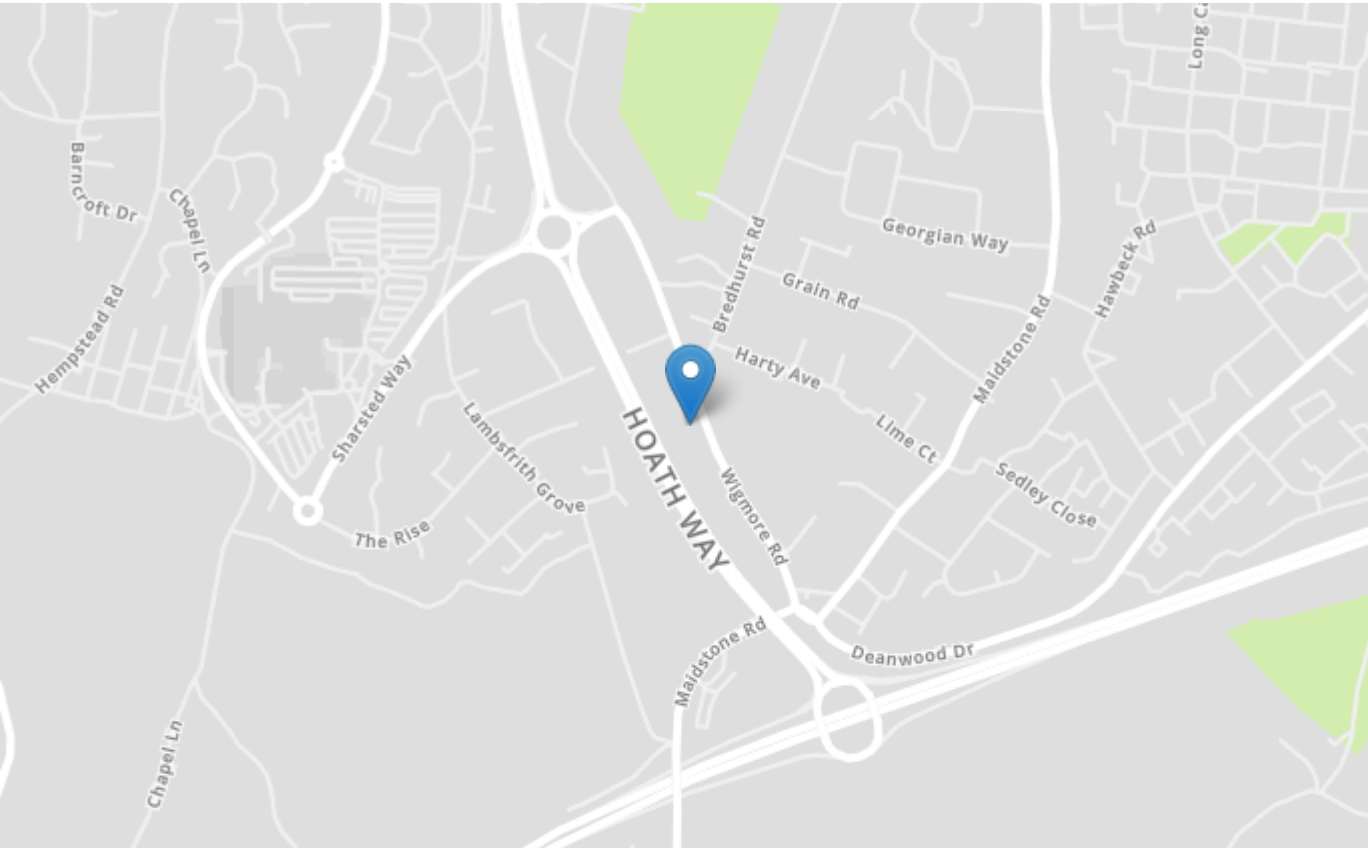

<b>Tenure</b>	Freehold
<b>Lease Term</b>	N/A
<b>Ground Rent</b>	N/A
<b>Service Charge</b>	N/A
<b>Local Authority</b>	Medway
<b>Council Tax</b>	Band E

### Greyfox Walderslade

Unit 2, Thetford House  
Walderslade Village Centre  
Walderslade Road  
Chatham  
Kent  
ME5 9LR  
Tel: 01634 672227 Email:  
walderslade@greyfox.co.uk

### Greyfox Rainham

67C High Street  
Rainham  
Kent  
ME8 7HS  
Tel: 01634 377737 Email:  
rainham@greyfox.co.uk

#### Agent Notes

These particulars are prepared as a general guide to a broad description of the property and should not be relied upon as a statement or representation of fact and do not constitute part of an offer or contract. The seller does not make or give nor do our employees or Greyfox have authority to make or give any representation or warranty to the property. We have not carried out a structural survey and the services, appliances and specific fittings have not been tested. All photographs, measurements, floorplans and distances referred to are given as a guide only and should not be relied upon for the purchase of carpets or any other fixtures or fittings. Lease details, service charges and ground rent (where applicable) and council tax are given as a guide only and should be checked and confirmed by you on inspection and your solicitor prior to exchange of contracts. If there are any points of particular importance to you we will be pleased to check the information for you and to confirm that the property remains available. This is particularly important should you be travelling some distance to view and where statements have been made by us to the effect that the information has not been verified. The copyright of all details, photographs and floorplans remain exclusive to Greyfox. For details of our privacy policy and referral fee arrangements with any of our selected partner companies please visit <https://www.greyfox.co.uk/legal/privacy> and <https://www.greyfox.co.uk/referral-fees>.