

Rear external



**Teall Street
Ossett
West Yorkshire
WF5 0HS**

Offers in Excess of £210,000

bettermove

Teall Street Ossett

Bettermove are proud to present this 2 bedroom semi-detached cottage in sought after area of Ossett.

The property benefits from double glazing, gas central heating throughout and has off street parking available via the shared driveway to the side of the property. The council tax band is B.

The interior of this well presented property comprises a spacious living room, dining room and fitted kitchen on the ground floor. The first floor consists of 2 bedrooms and the family bathroom. There is also a vaulted cellar with power and light. The exterior boasts a private rear garden, perfect for enjoying the summer months.

Located in the popular town of Ossett, the property is close to a range of amenities, including shops, supermarkets, restaurants and pubs. Excellent transport connections can be found from the M1 and many local buses.

This exciting opportunity should not be missed! All enquiries can be made through Bettermove on 0330 004 0050.

You can secure the purchase today by paying an exclusivity fee of £1,000 which gives you the rights to purchase within a given timeframe.

Paying this fee ensures that the seller takes their property off the market and reserves it exclusively for you, therefore eliminating the risk of gazumping and aborted costs.

The exclusivity fee is returned to you upon successful completion of the property.



Ground Floor

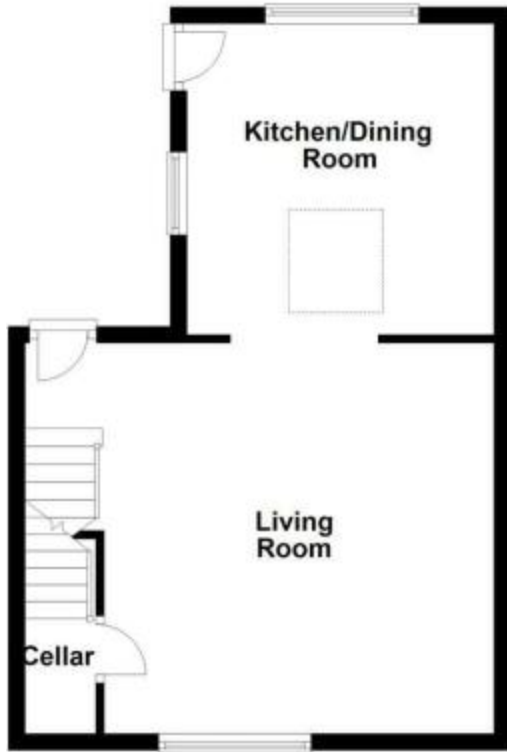

Basement

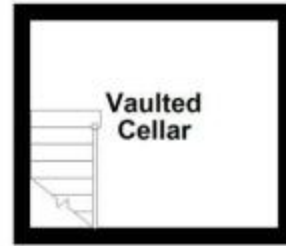

First Floor

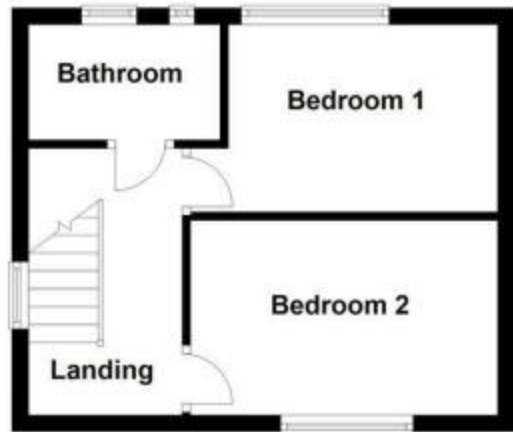



20-22 Bridge End, Leeds, LS1 4DJ
t: 0330 004 0050 e: hello@bettermove.co.uk
www.bettermove.co.uk