



Two Bedroom Apartment

Estuary Reach , Brompton, Gillingham, Kent, ME7 5QX

£180,000

Leasehold

GROUND FLOOR  
 580 sq.ft. (53.9 sq.m.) approx.

## Estuary Reach , Brompton, Gillingham, Kent, ME7 5QX

£180,000

Leasehold

### Description

This fabulous 2 bedroom ground floor apartment located in popular Brompton is a must see! Access to the development is via electric gates, upon entry you are welcomed into a bright and airy hallway and all rooms are accessed via this. The property comprises of a great sized main bedroom with dual aspect windows and a generous en-suite, a second bedroom which is a great guest room or maybe a home office, a good sized bathroom and a spacious living space with an open plan lounge, kitchen and breakfast bar which is ideal for entertaining. Viewing is highly recommended so call Greyfox Sales and Lettings and book your viewing now!

### Key Features

- 2 Bedroom ground floor apartment
- En-suite to main double bedroom
- Allocated parking space
- Breakfast bar
- Gated development
- Popular Brompton location
- Close to amenities and transport links
- Leasehold

### Local Area

Situated between Gillingham & the historical site of Chatham Dockyard, Brompton is famous for Fort Amherst a Napoleonic Fort & Great Lines Heritage Park. There are local shops, primary & secondary schools, children's nursery, tennis court & village church close by. Gillingham town centre is approx 1.1 miles away with high speed train services into London & South Coast. Access to M2 & M25 via Medway Tunnel.

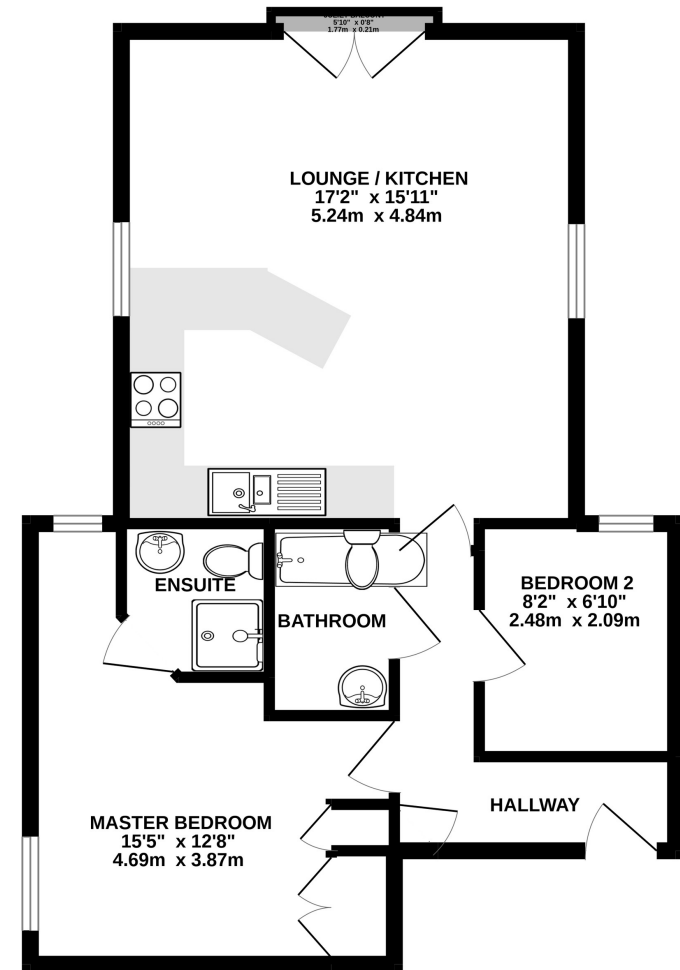

TOTAL FLOOR AREA : 580 sq.ft. (53.9 sq.m.) approx.

Whilst every attempt has been made to ensure the accuracy of the floorplan contained here, measurements of doors, windows, rooms and any other items are approximate and no responsibility is taken for any error, omission or mis-statement. This plan is for illustrative purposes only and should be used as such by any prospective purchaser. The services, systems and appliances shown have not been tested and no guarantee as to their operability or efficiency can be given.  
 Made with Metropix ©2022





## Property Location

Estuary Reach , Brompton, Gillingham, Kent, ME7 5QX

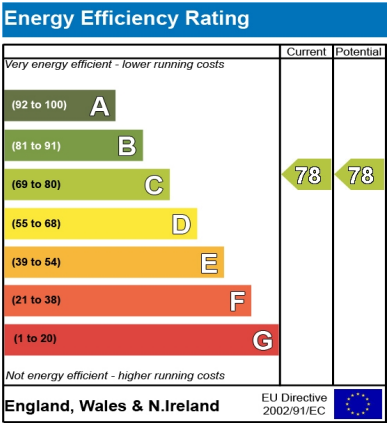
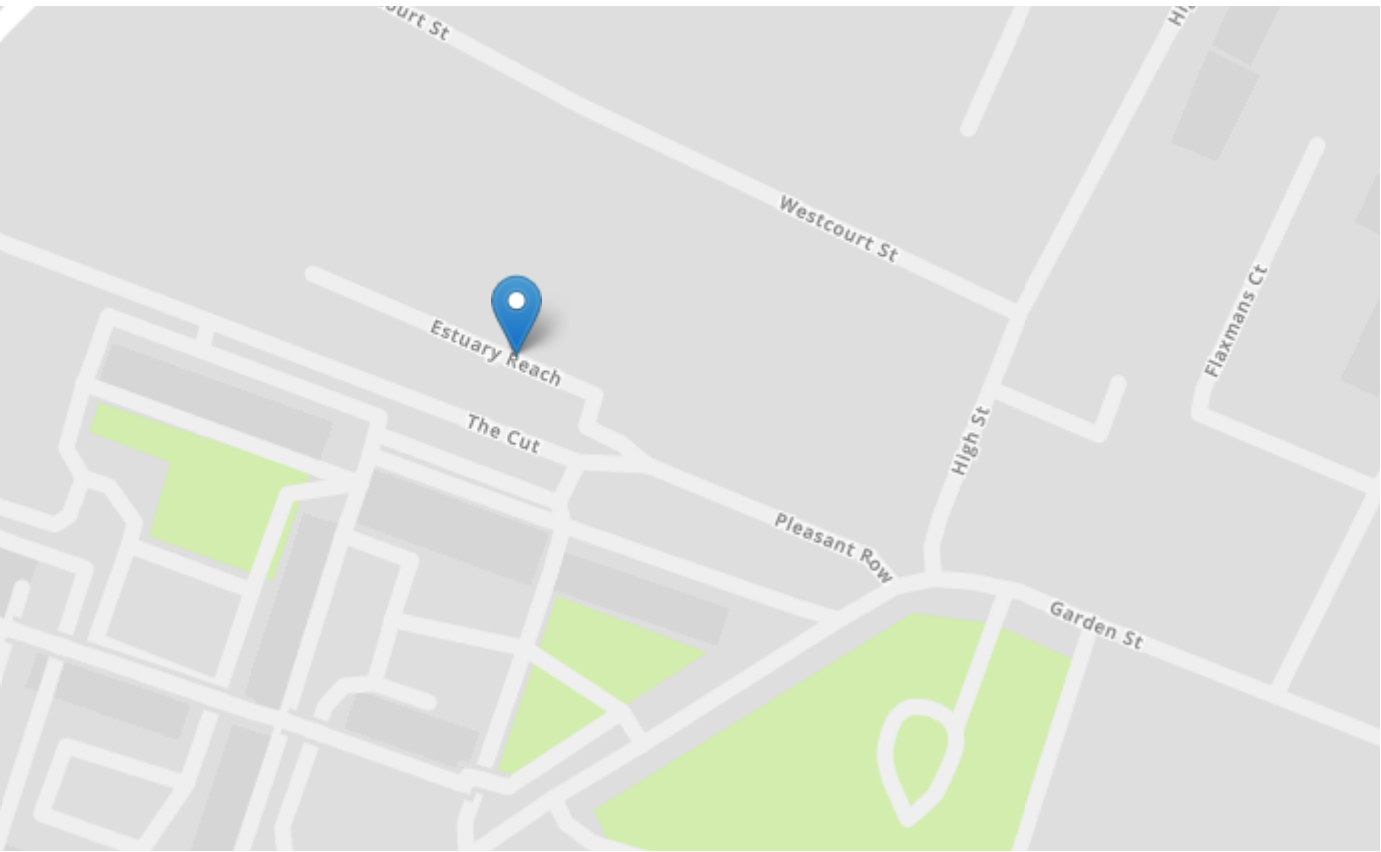

Tenure	Leasehold
Lease Term	125 years from 2005
Ground Rent	£100.00 PA
Service Charge	£3,280.00 PA
Local Authority	Medway
Council Tax	Band B

**Greyfox Walderslade**  
 Unit 2, Thetford House  
 Walderslade Village Centre  
 Walderslade Road  
 Chatham  
 Kent  
 ME5 9LR  
 Tel: 01634 672227 Email:  
 walderslade@greyfox.co.uk

**Greyfox Rainham**  
 67C High Street  
 Rainham  
 Kent  
 ME8 7HS  
 Tel: 01634 377737 Email:  
 rainham@greyfox.co.uk

**Agent Notes**  
 These particulars are prepared as a general guide to a broad description of the property and should not be relied upon as a statement or representation of fact and do not constitute part of an offer or contract. The seller does not make or give nor do our employees or Greyfox have authority to make or give any representation or warranty to the property. We have not carried out a structural survey and the services, appliances and specific fittings have not been tested. All photographs, measurements, floorplans and distances referred to are given as a guide only and should not be relied upon for the purchase of carpets or any other fixtures or fittings. Lease details, service charges and ground rent (where applicable) and council tax are given as a guide only and should be checked and confirmed by you on inspection and your solicitor prior to exchange of contracts. If there are any points of particular importance to you we will be pleased to check the information for you and to confirm that the property remains available. This is particularly important should you be travelling some distance to view and where statements have been made by us to the effect that the information has not been verified. The copyright of all details, photographs and floorplans remain exclusive to Greyfox. For details of our privacy policy and referral fee arrangements with any of our selected partner companies please visit <https://www.greyfox.co.uk/legal/privacy> and <https://www.greyfox.co.uk/referral-fees>.