

Approximate Gross Internal Area = 344 sq ft / 32 sq m

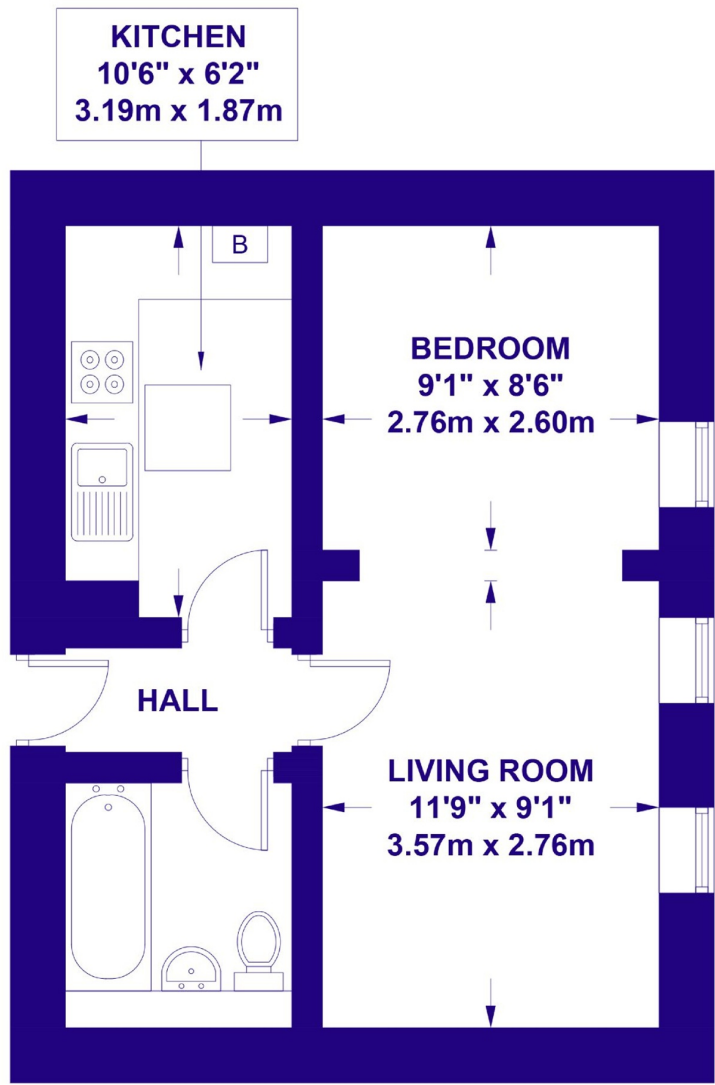

This plan is for layout guidance only. Not drawn to scale unless stated. Windows and door openings are approximate. Whilst every care is taken in the preparation of this plan, please check all dimensions, shapes and compass bearings before making any decisions reliant upon them.
Errington Smith Sales & Lettings

Disclaimer:
Conditions under which particulars are issued Nigel Errington-Smith & Company Limited for themselves and for the Vendors of this property, whose agents they are, give notice that:
1). The particulars are set out as a general outline for the guidance of intending purchasers, and do not constitute part of an offer or contract. 2). All descriptions, dimensions, references to condition and necessary permissions for use and occupation and other details are given in good faith and are believed to be correct. Any intending purchaser should not rely on them as statements or representations of fact but must satisfy themselves by inspection or otherwise as to the correctness of each of them. 3). Photographs may have been taken with a wide angle lens. 4). No person in the employment of Nigel Errington-Smith & Company Limited has any authority to make or give any representation or warranty whatever in relation to this property.

For the Guidance of Interested Parties:
a). If any particular points are important to your interest in the property then please ask for further information. b). We have not tested any of the services, appliances, equipment or facilities and nothing in these particulars shall be deemed to be a statement that they are in good working order or that the property is in good structural condition or otherwise. c). It should not be assumed that any contents, furnishings or other items are included in the sale or that the property remains as photographed and as described. No assumptions should be made about any part of the property, which is not photographed or described. d). Any areas, measurements, distances or aspects referred to are for guidance only and are not precise. If such details are fundamental, purchasers should rely on their enquiries. e). It should not be assumed that the property has all necessary planning permissions, building regulations or other required consents. Where any reference is made to such permissions and consents it is given in good faith. f). Purchasers must satisfy themselves by inspection of the property and relevant original documentation or otherwise regarding the items mentioned above and as to the correctness of each of the statements contained in these particulars. g). The information in these particulars is given without responsibility on the part of Nigel Errington-Smith & Company Limited or their clients.

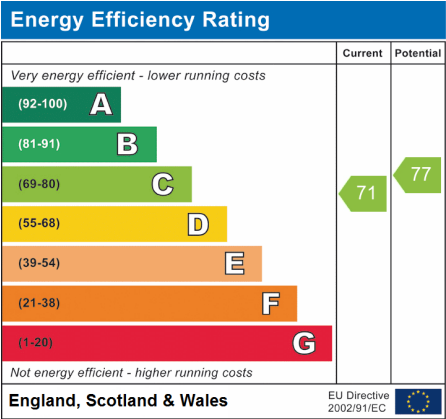

THE PROPERTY OMBUDSMAN
Approved Redress Scheme



Flat 14, 10 Beaufort Court, The Park, Cheltenham, Gloucestershire GL50 2SG

A well-presented top floor studio apartment found in a tucked away location within the desirable residential area of The Park close to the Bath Road with its popular local shops, bars and restaurants, Montpellier and the town centre beyond.



Residential Sales | Lettings | Property Management

01242 575805 www.erringtonsmith.com 107 Promenade Cheltenham Gloucestershire GL50 1NW

Flat 14, 10 Beaufort Court, The Park, Cheltenham, Gloucestershire GL50 2SG

A well-presented top floor studio apartment found in a tucked away location within the desirable residential area of The Park close to the Bath Road with its popular local shops, bars and restaurants, Montpellier and the town centre beyond. Its light and bright accommodation, with far reaching views, comprises in brief an entrance hall, a living room opening into the double bedroom area, a modern fitted kitchen and a bathroom. Further benefits of this fine property, ideal as a starter home or investor property, include gas fired central heating, double glazing and intercom phone. Council Tax Band B. Lease has 993 years remaining with a share of the freehold. Service charge £1500 per year paid quarterly (reviewed annually). Ground rent £0. No onward chain.



Directions

Leave Cheltenham via the Promenade and at the roundabout take the second exit into Suffolk Square and proceed straight across at the traffic lights into Park Place. Beaufort Court can be found on the right hand side after the turning to The Park. Entrance is at the rear.

Price:

£140,000

Tenure:

Leasehold Share of Freehold

Contact:

Karen Short

