



**Bishops Drive  
Oakwood  
Derby  
DE21 2DF**

**Offers in Excess of £234,000**

**bettermove**

# Bishops Drive

## Derby

Bettermove are proud to present this 3 bedroom semi-detached house in Oakwood available with no forward chain.

The property benefits from double glazing, gas central heating throughout and has off street parking available via the driveway and the garage. The council tax band is B.

The interior of this well presented property comprises a spacious living room and the fitted kitchen on the ground floor. The first floor consists of 3 bedrooms and the family bathroom. The exterior boasts a private rear landscaped garden, perfect for enjoying the summer months.

Located in the popular residential area of Oakwood, the property is close to a range of amenities, including shops, supermarkets, restaurants and pubs. Excellent transport connections can be found from the A38 and many local bus routes providing easy access into Derby city centre.

This exciting opportunity should not be missed! All enquiries can be made through Bettermove on 0330 004 0050.

You can secure the purchase today by paying an exclusivity fee of £1,000 which gives you the rights to purchase within a given timeframe.

Paying this fee ensures that the seller takes their property off the market and reserves it exclusively for you, therefore eliminating the risk of gazumping and aborted costs.

The exclusivity fee is returned to you upon successful completion of the property.

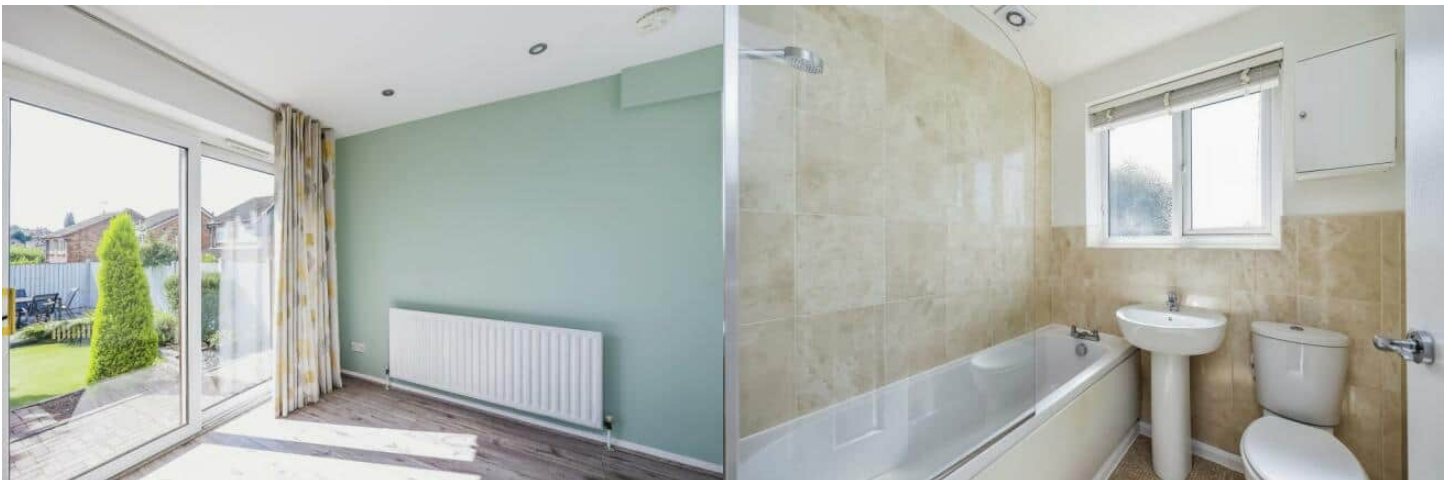

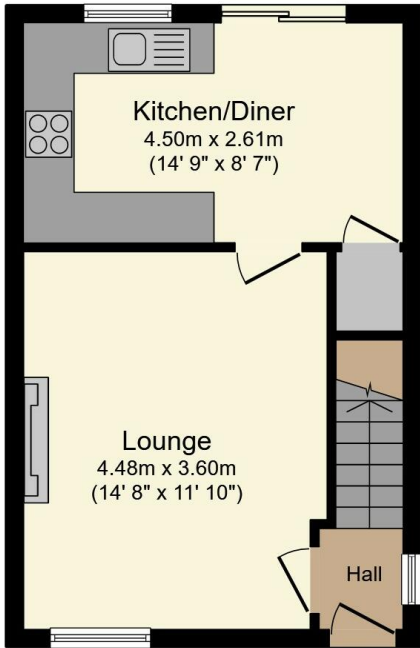

**Ground Floor**

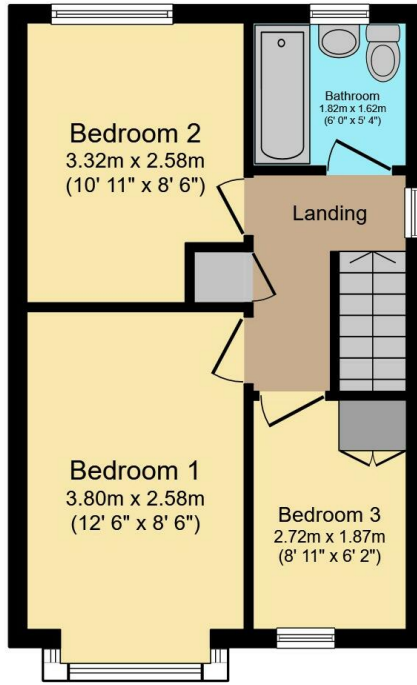

**First Floor**

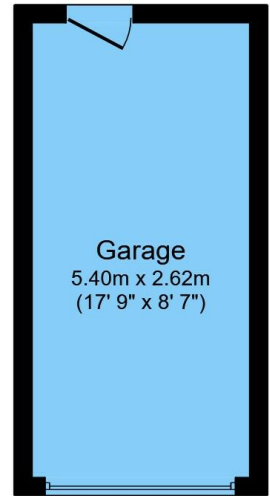

**Garage**

Total floor area 79.3 sq.m. (854 sq.ft.) approx

This floor plan is for illustrative purposes only. It is not drawn to scale. Any measurements, floor areas (including any total floor area), openings and orientation are approximate. No details are guaranteed, they cannot be relied upon for any purpose and they do not form part of any agreement. No liability is taken for any error, omission or misstatement. A party must rely upon its own inspection(s). Plan produced for Purplebricks. Powered by www.focalagent.com

Energy Efficiency Rating		Current	Potential
<i>Very energy efficient - lower running costs</i>			
(92+)	<b>A</b>		
(81-91)	<b>B</b>		<b>88</b>
(69-80)	<b>C</b>	<b>73</b>	
(55-68)	<b>D</b>		
(39-54)	<b>E</b>		
(21-38)	<b>F</b>		
(1-20)	<b>G</b>		
<i>Not energy efficient - higher running costs</i>			
<b>England, Scotland &amp; Wales</b>		EU Directive 2002/91/EC	





20-22 Bridge End, Leeds, LS1 4DJ  
t: 0330 004 0050 e: hello@bettermove.co.uk  
[www.bettermove.co.uk](http://www.bettermove.co.uk)