



**Main Street
Sedgeberrow
Evesham
Worcestershire
WR11 7UE**

Offers In Excess Of £295,000

bettermove

Main Street Evesham

Bettermove are proud to present this 3 bedroom detached house in Sedgeberrow available with no forward chain/welcoming cash buyers only.

The property benefits from double glazing, gas central heating throughout and has off street parking available.

The council tax band is D.

The interior of this property comprises a spacious living room, family bathroom, cloak room, conservatory and fitted kitchen on the ground floor. The first floor consists of 3 bedrooms. The exterior boasts a rear garden, perfect for enjoying the summer months.

Located in the popular village of Sedgeberrow, the property is close to a range of amenities, including shops, supermarkets, restaurants and pubs. Excellent transport connections can be found from the A46, M5 and many local bus routes

This exciting opportunity should not be missed! All enquiries can be made through Bettermove on 0330 004 0050.

You can secure the purchase today by paying an exclusivity fee of £1,000 which gives you the rights to purchase within a given timeframe.

Paying this fee ensures that the seller takes their property off the market and reserves it exclusively for you, therefore eliminating the risk of gazumping and aborted costs.

The exclusivity fee is returned to you upon successful completion of the property.



Main Street, Sedgeberrow, Evesham, Worcestershire
Approximate Gross Internal Area
93 Sq M/1001 Sq Ft

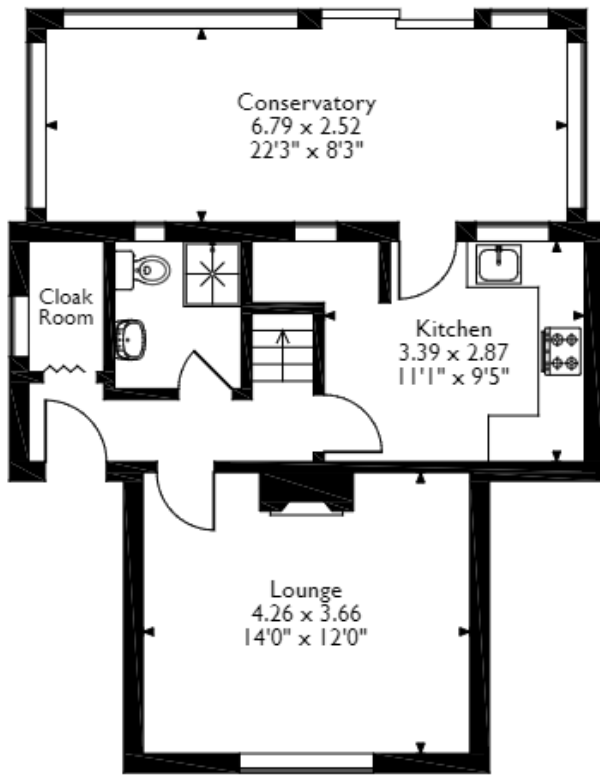

Ground Floor

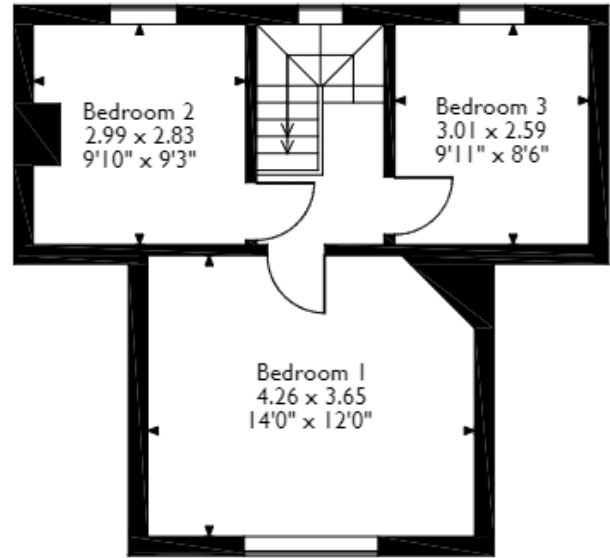

First Floor

Please note that the location of doors, windows and other items are approximate and this floorplan is to be used for illustrative purposes only. Unauthorized reproduction is prohibited.



20-22 Bridge End, Leeds, LS1 4DJ
t: 0330 004 0050 e: hello@bettermove.co.uk
www.bettermove.co.uk