

# FOR SALE

---

St Albans Avenue,  
Chiswick, W4

---

Flat  
Bedford Park borders

---

£700,000 lh

---

2  1  1 



**horton  
andgarton**

SALES / LETTINGS / PROPERTY MANAGEMENT

hortonandgarton.co.uk | Sales 020 3989 6464 | Lettings 020 3989 5454  
161 Chiswick High Road, London, W4 2DT



# FOR SALE

---

St Albans Avenue,  
Chiswick, W4

---

Flat  
Bedford Park borders

---

£700,000 lh

---

2  1  1 



**horton  
andgarton**

SALES / LETTINGS / PROPERTY MANAGEMENT

hortonandgarton.co.uk | Sales 020 3989 6464 | Lettings 020 3989 5454  
161 Chiswick High Road, London, W4 2DT



# FOR SALE

St Albans Avenue,  
Chiswick, W4

Flat  
Bedford Park borders

£700,000 lh

2  1  1 

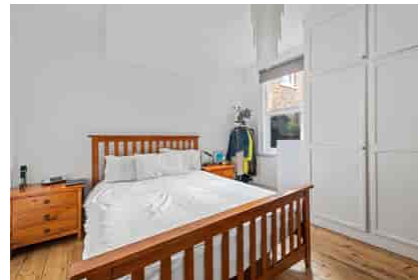

**horton  
andgarton**

SALES / LETTINGS / PROPERTY MANAGEMENT

hortonandgarton.co.uk | Sales 020 3989 6464 | Lettings 020 3989 5454  
161 Chiswick High Road, London, W4 2DT



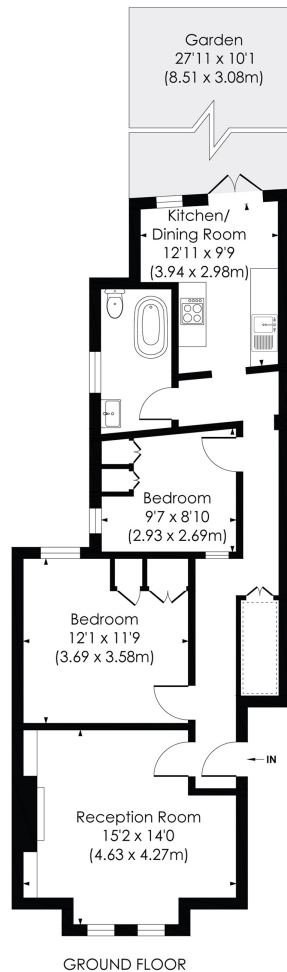

**ST ALBANS AVENUE, W4**

Approx. Gross Internal Floor Area  
**713 Sq' / 66.33 SqM**

**horton  
andgarton**

© Pixangle Property Marketing Ltd. info@pixangle.com Tel: 0208 870 2118

This floor plan has been prepared for the purpose of illustration only in accordance with the latest RICS code of measuring practice and is not to scale. All measurements and areas are approximate and whilst every effort has been made to ensure the accuracy of the plan contained here, no responsibility is taken for any error, omission or misstatement.



Victorian ground floor flat | West-facing garden | 713 Sq' - 66.33 SqM | EPC rating D | Two bedrooms - One bathroom | Bedford Park borders



hortonandgarton.co.uk

Sales 020 3989 6464

Lettings 020 3989 5454

161 Chiswick High Road, London, W4 2DT