



Two Bedroom Terraced House
Gentian Close, Chatham, Kent, ME5 0RP

Offers in Excess of £270,000
Freehold

Gentian Close, Chatham, Kent, ME5 0RP

Offers in Excess of £270,000

Freehold

Description

No Chain! This extended home is situated along a walkway, so no busy traffic and has a neat front garden leading to the property itself. There is a generous sized porch with sliding doors to the entrance hall. The kitchen is to the front aspect and has a range of cupboards and worksurfaces with integral oven/grill, integrated 'BOSCH' hob and integrated fridge. The lounge/dining room has been extended and provides a larger than average living space with double glazed patio doors overlooking the rear garden. Upstairs the two bedrooms are of exceptional size, both being doubles, one of which has a built in wardrobe. The bathroom has plenty of light coming in and a wall mounted shower over the bath. The rear garden is well maintained and a safe, secure place for family and pets to enjoy. In addition is a brick built shed with utility area. Popular location with local amenities and schools plus convenient access to M2/M20 road links. Having been in the family for many years, it is a testament to a much loved home waiting for the next owners to make it their own.

Key Features

- Two Double Bedrooms
- Terrace House
- No Chain
- Extended Lounge/Dining Room
- Front & Rear Garden
- Local Shops & Schools
- Walkway Position

Local Area

Chatham is located within the Medway towns with good transfer links by rail into Central London and Ebbsfleet International plus road connections to the M2/M25 & M20. Amenities include a bustling Town Centre, the Historic Dockyard, Capstone Ski & Snowboard centre and nearby Gillingham FC and Rochester Castle & Cathedral.

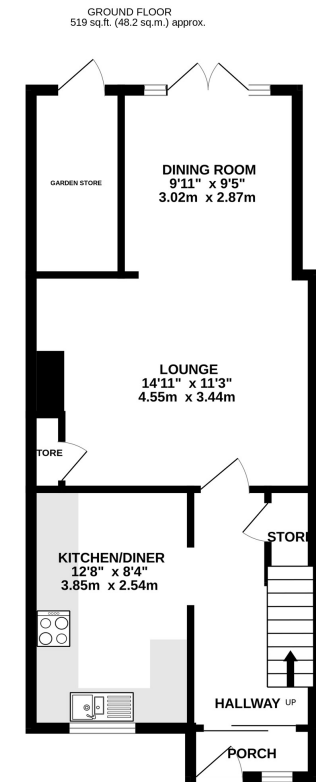

1ST FLOOR
358 sq.ft. (33.3 sq.m.) approx.

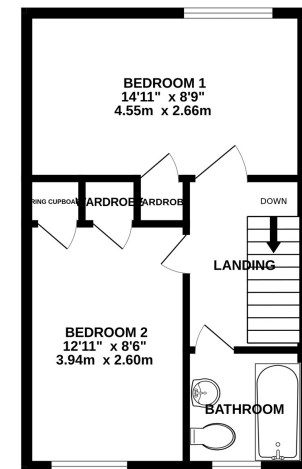

TOTAL FLOOR AREA : 878 sq.ft. (81.5 sq.m.) approx.

Whilst every attempt has been made to ensure the accuracy of the floorplan contained here, measurements of doors, windows, rooms and any other items are approximate and no responsibility is taken for any error, omission or mis-statement. This plan is for illustrative purposes only and should be used as such by any prospective purchaser. The services, systems and appliances shown have not been tested and no guarantee as to their operability or efficiency can be given.
Made with Metropix ©2026



Property Location

Gentian Close, Chatham, Kent, ME5 0RP

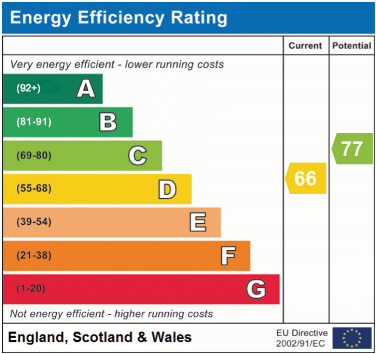
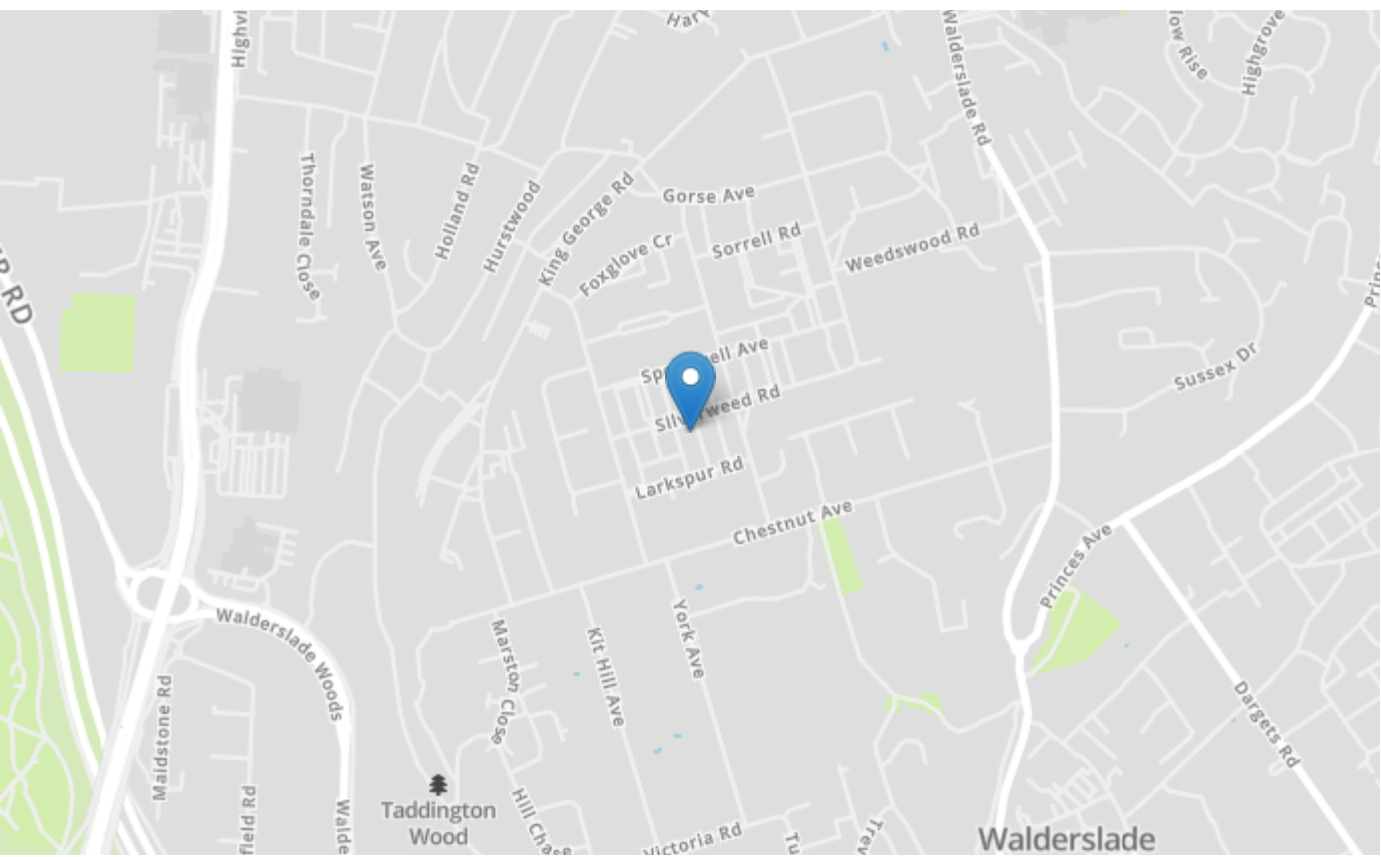

Tenure	Freehold
Lease Term	N/A
Ground Rent	N/A
Service Charge	N/A
Local Authority	Medway
Council Tax	Band B

Greyfox Walderslade
Unit 2, Thetford House
Walderslade Village Centre
Walderslade Road
Chatham
Kent
ME5 9LR
Tel: 01634 672227 Email:
walderslade@greyfox.co.uk

Greyfox Rainham
67C High Street
Rainham
Kent
ME8 7HS
Tel: 01634 377737 Email:
rainham@greyfox.co.uk

Agent Notes
These particulars are prepared as a general guide to a broad description of the property and should not be relied upon as a statement or representation of fact and do not constitute part of an offer or contract. The seller does not make or give nor do our employees or Greyfox have authority to make or give any representation or warranty to the property. We have not carried out a structural survey and the services, appliances and specific fittings have not been tested. All photographs, measurements, floorplans and distances referred to are given as a guide only and should not be relied upon for the purchase of carpets or any other fixtures or fittings. Lease details, service charges and ground rent (where applicable) and council tax are given as a guide only and should be checked and confirmed by you on inspection and your solicitor prior to exchange of contracts. If there are any points of particular importance to you we will be pleased to check the information for you and to confirm that the property remains available. This is particularly important should you be travelling some distance to view and where statements have been made by us to the effect that the information has not been verified. The copyright of all details, photographs and floorplans remain exclusive to Greyfox. For details of our privacy policy and referral fee arrangements with any of our selected partner companies please visit <https://www.greyfox.co.uk/legal/privacy> and <https://www.greyfox.co.uk/referral-fees>.