



Guide Price £775,000
Merriman Road, London, SE3 8SB

Christopher Russell
PROPERTY SERVICES



AGENTS NOTES: No statement in these particulars is to be relied upon as representations of fact and purchasers should satisfy themselves by inspection, or otherwise, as to the accuracy of the statements contained herein. These details do not constitute any part of any offer or contract. Christopher Russell have not tested any equipment or heating system mentioned and purchasers are advised to satisfy themselves as to their working order. Great care is taken when measuring but measurements should not be relied upon for ordering carpets, equipment etc.

Christopher Russell LLP. Registered in Cardiff. Partnership No. OC329088

Christopher Russell Property Services

33 The Oval, Sidcup, Kent DA15 9ER • Tel: 020 8300 1234 Fax: 020 8300 6530 • sales@christopher-russell.co.uk

Guide Price £775,000 to £800,000.

Heavily extended four bedroom, two bathroom semi detached house presented in excellent decorative condition.

Situated under one mile to Kidbrooke and Charlton Railway stations this well presented family home features outdoors living space that is currently used as an office from home and home gym.

Featuring a magnificent kitchen/diner /family room that has a contemporary fitted kitchen complimented with granite work surfaces and kitchen island plus a full range of integrated appliances this great family home must be viewed to be appreciated.

The accommodation on the first floor comprises three bedrooms and a family bathroom. On the ground floor there is a bathroom, a bedroom to the front aspect, spacious open planned kitchen/diner /family room and a utility room.

Outside there is a good sized rear garden laid mainly to lawn with a large detached garden room.

Council Tax Band E.

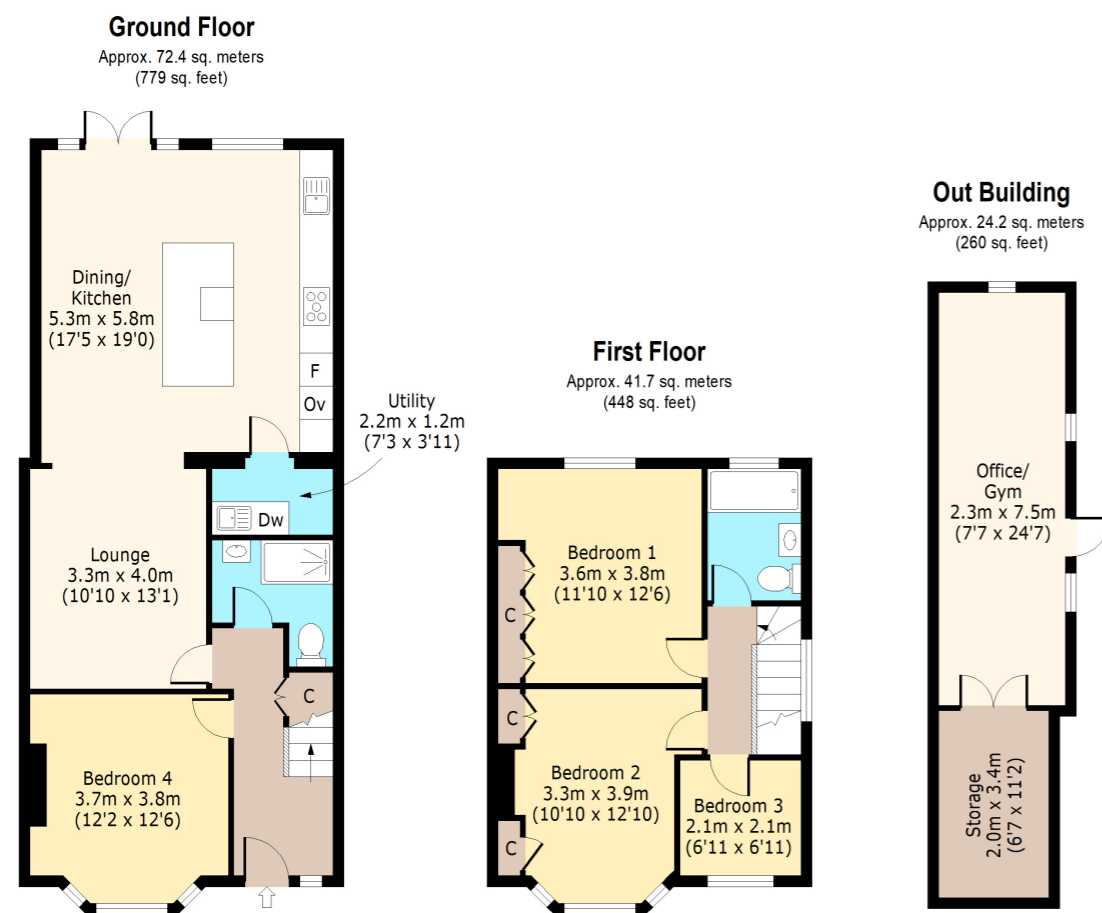

Total area: approx. 138.3 sq. meters (1488 sq. feet)
For illustration purposes only - not to scale