



**Herriott Close
Waterlooville
Hampshire
PO8 9QJ**

Offers In Excess Of £441,000

bettermove

Herriott Close Waterlooville

Bettermove are proud to present this 4 bedroom detached house in Waterlooville.

The property benefits from double glazing, gas central heating throughout and has off street parking available via the driveway and garage.

The council tax band is D.

The interior of this beautifully presented property comprises a spacious living room, dining room, w/c and fitted kitchen on the ground floor. The first floor consists of 4 bedrooms, a shower room and the family bathroom. The exterior boasts a private rear garden, perfect for enjoying the summer months.

Located in the popular town of Waterlooville, the property is close to a range of amenities, including shops, supermarkets, restaurants and pubs. Excellent transport connections can be found from the A3, A3(M) and many local bus routes.

This exciting opportunity should not be missed! All enquiries can be made through Bettermove on 0330 004 0050.

You can secure the purchase today by paying an exclusivity fee of £1,000 which gives you the rights to purchase within a given timeframe.

Paying this fee ensures that the seller takes their property off the market and reserves it exclusively for you, therefore eliminating the risk of gazumping and aborted costs.

The exclusivity fee is returned to you upon successful completion of the property.



Herriott Close, Waterlooville, Hampshire
 Approximate Gross Internal Area
 Main House = 163 Sq M/1755 Sq Ft
 Garage = 12 Sq M/129 Sq Ft
 Total = 175 Sq M/1884 Sq Ft

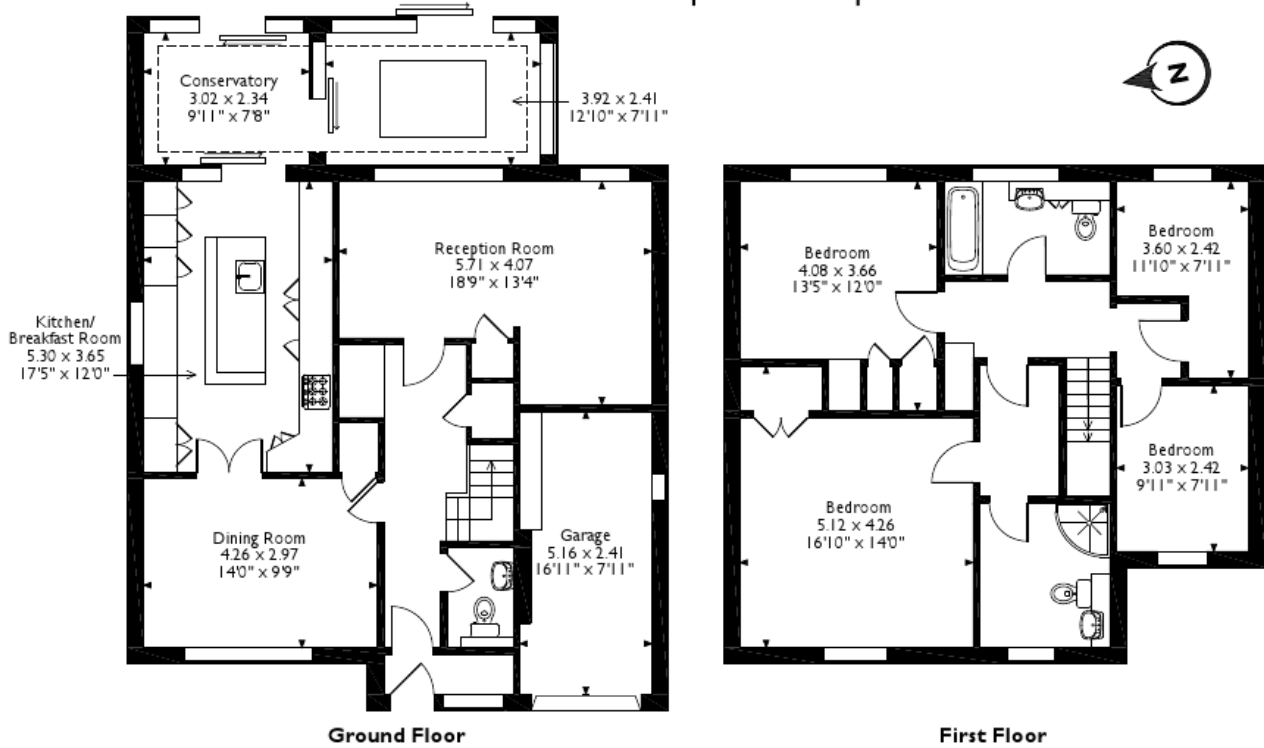

Please note that the location of doors, windows and other items are approximate and this floorplan is to be used for illustrative purposes only. Unauthorized reproduction is prohibited.



20-22 Bridge End, Leeds, LS1 4DJ
t: 0330 004 0050 e: hello@bettermove.co.uk
www.bettermove.co.uk