

A photograph of a single-story red brick house with a grey tiled roof and a white front door. The house is surrounded by a green lawn and a wooden fence. A gravel path leads to the front door, and a large, dark, leafless bush is in the foreground. The background shows other houses and a hill under a blue sky.

A bright, empty room with white walls and a grey carpet. A wooden fireplace mantel is on the left wall, and a window with white blinds is on the right wall. A single pendant light hangs from the ceiling.



<https://www.burnapandabel.co.>

Lounge

12' 2" x 12' 0" (3.71m x 3.66m)

Kitchen

11' 11" x 7' 1" (3.63m x 2.16m)

Bedroom One

11' 11" x 11' 11" (3.63m x 3.63m)

Bedroom Two

9' 11" x 8' 6" (3.02m x 2.59m)

Bathroom

5' 10" x 4' 11" (1.78m x 1.50m)

Garden

Area Information

Elms Vale is located within walking distance to the town centre and seafront along with the new St James retail and leisure development. The perfect location to bring up a young family with highly regarded primary, secondary and grammar schools nearby. There are some delightful open green space within a very short walk of the property including the substantial Elms Vale recreation ground. For anyone looking to commute into London you will be within a short walk of Dover Priory railway station which provides direct access to the high speed rail link into St Pancras.

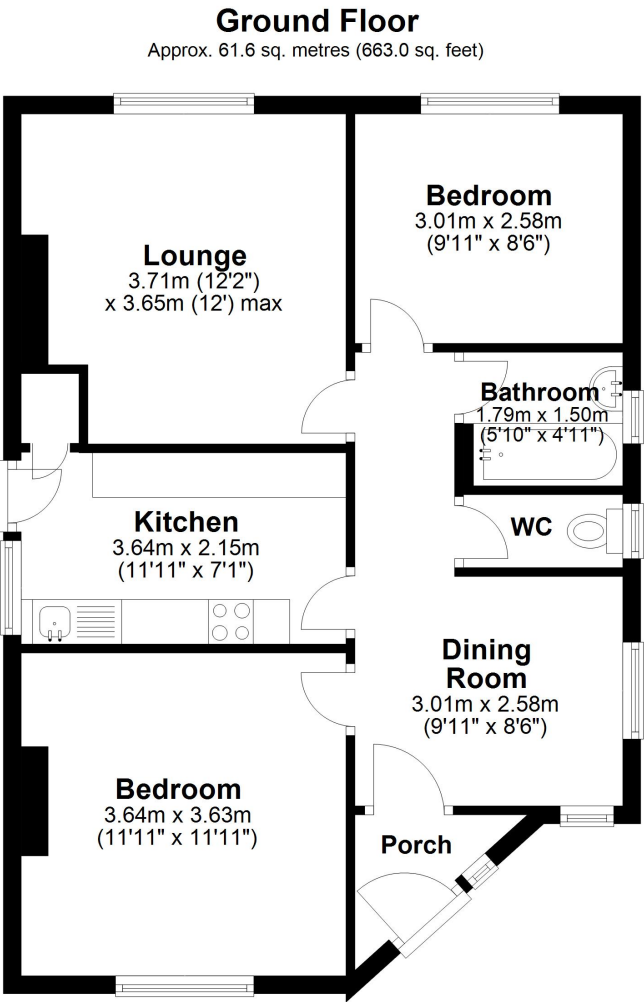

Total area: approx. 61.6 sq. metres (663.0 sq. feet)

