



Three Bedroom Terraced House
Luton High Street, Chatham, Kent, ME5 7LE

Offers in Excess of £245,000
Freehold

Luton High Street, Chatham, Kent, ME5 7LE

Offers in Excess of £245,000

Freehold

Description

Being offered with no forward chain is this three separate bedroom terraced home. This is a great opportunity for the first time buyer or growing family and is an attractive purchase for landlords to rent out due to the overall size and proximity to Chatham Town Centre.

On entering the property you have a good size lounge which continues through to the second reception room with double glazed door leading to the enclosed rear garden. The kitchen offers a range of fitted wall and base units with ample worksurfaces, cooker, fridge freezer and washing machine to remain. Also has the added benefit of a downstairs WC. To the lower level you have the cellar which is ideal for storage or to use as another reception room subject to refurbishing. Upstairs you have three good size bedrooms and a wet room. Externally you will be pleasantly surprised as the rear garden has been well maintained with large patio area, lawn area and rear access. Please call the Walderslade Sales Team for further details.

Key Features

- No Forward Chain
- Three Separate Bedrooms
- Two Receptions
- Cellar
- Downstairs WC
- Deceptively Spacious
- Convenient Town Centre & Station
- Enclosed Garden

Local Area

Chatham is located within the Medway towns with good transfer links by rail into Central London and Ebbsfleet International plus road connections to the M2/M25 & M20. Amenities include a bustling Town Centre, the Historic Dockyard, Capstone Ski & Snowboard centre and nearby Gillingham FC and Rochester Castle & Cathedral.

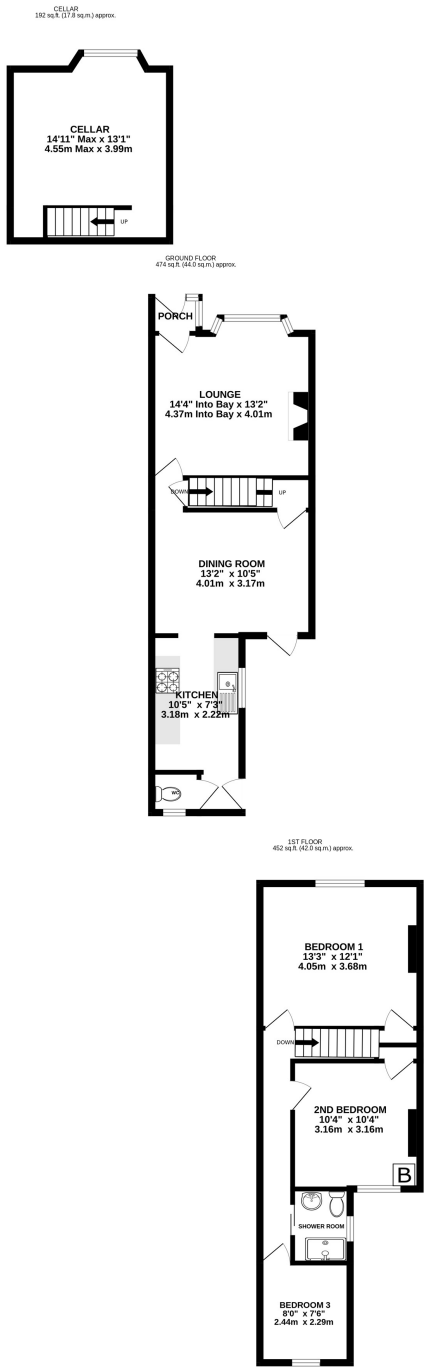

TOTAL FLOOR AREA : 1118 sq.ft. (103.8 sq.m.) approx.

Whilst every attempt has been made to ensure the accuracy of the floorplan contained here, measurements of doors, windows, rooms and any other items are approximate and no responsibility is taken for any error, omission or mis-statement. This plan is for illustrative purposes only and should be used as such by any prospective purchaser. The services, systems and appliances shown have not been tested and no guarantee as to their operability or efficiency can be given.
Made with Metropix ©2025



Property Location

Luton High Street, Chatham, Kent, ME5 7LE

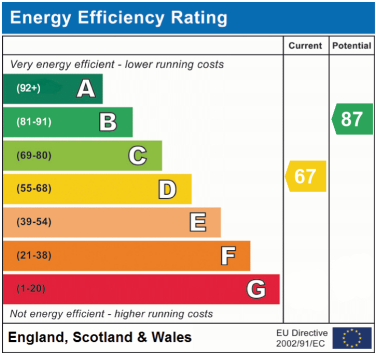
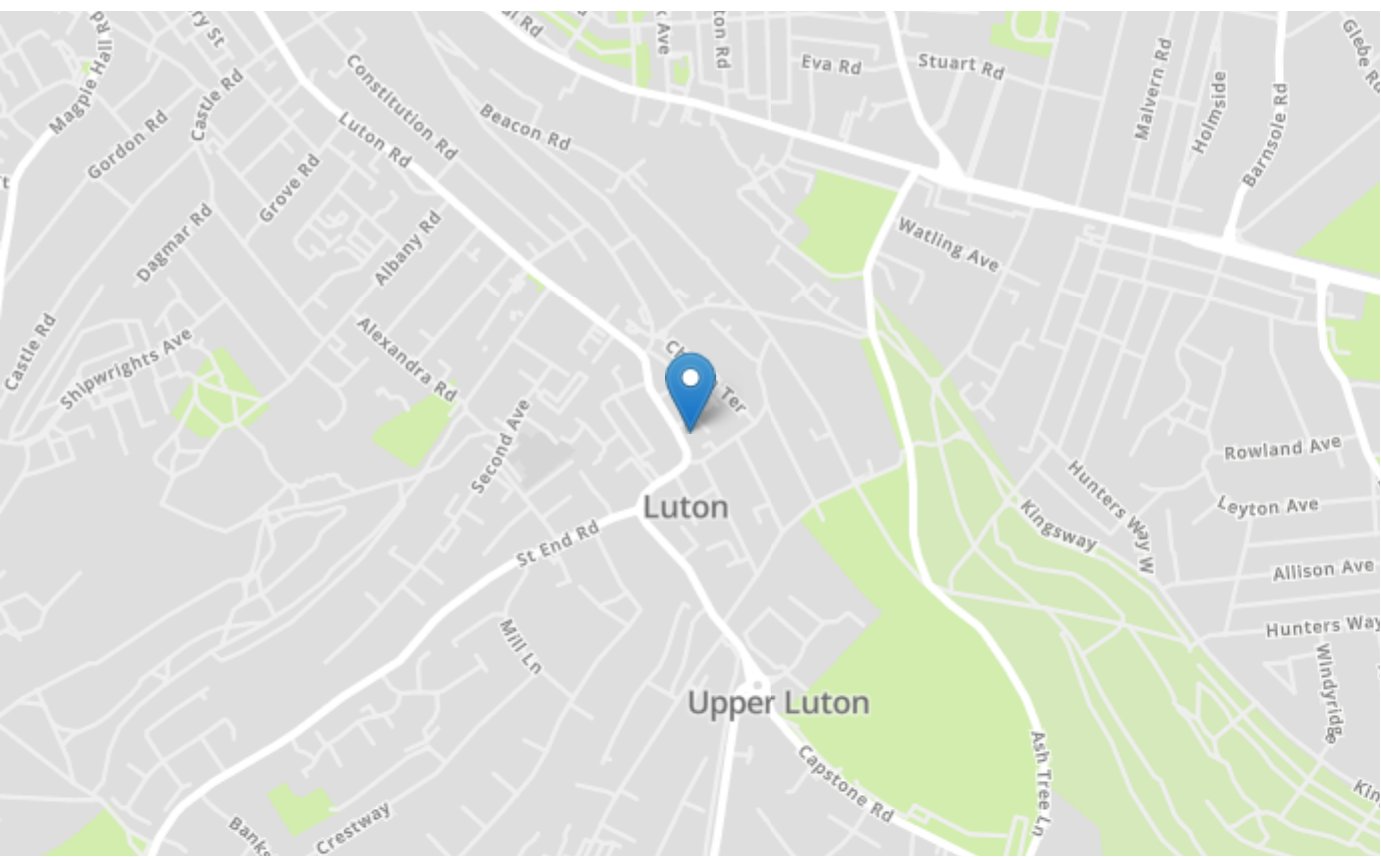

Tenure	Freehold
Lease Term	N/A
Ground Rent	N/A
Service Charge	N/A
Local Authority	Medway
Council Tax	Band B

Greyfox Walderslade
Unit 2, Thetford House
Walderslade Village Centre
Walderslade Road
Chatham
Kent
ME5 9LR
Tel: 01634 672227 Email:
walderslade@greyfox.co.uk

Greyfox Rainham
67C High Street
Rainham
Kent
ME8 7HS
Tel: 01634 377737 Email:
rainham@greyfox.co.uk

Agent Notes
These particulars are prepared as a general guide to a broad description of the property and should not be relied upon as a statement or representation of fact and do not constitute part of an offer or contract. The seller does not make or give nor do our employees or Greyfox have authority to make or give any representation or warranty to the property. We have not carried out a structural survey and the services, appliances and specific fittings have not been tested. All photographs, measurements, floorplans and distances referred to are given as a guide only and should not be relied upon for the purchase of carpets or any other fixtures or fittings. Lease details, service charges and ground rent (where applicable) and council tax are given as a guide only and should be checked and confirmed by you on inspection and your solicitor prior to exchange of contracts. If there are any points of particular importance to you we will be pleased to check the information for you and to confirm that the property remains available. This is particularly important should you be travelling some distance to view and where statements have been made by us to the effect that the information has not been verified. The copyright of all details, photographs and floorplans remain exclusive to Greyfox. For details of our privacy policy and referral fee arrangements with any of our selected partner companies please visit <https://www.greyfox.co.uk/legal/privacy> and <https://www.greyfox.co.uk/referral-fees>.