



*Asking Price*

£365,000

Freehold

LAWNS ROAD, WIMBORNE BH21 2JP

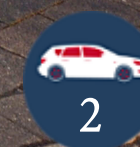

- ◆ SEMI DETACHED BUNGALOW
- ◆ THREE DOUBLE BEDROOMS
- ◆ NO FORWARD CHAIN
- ◆ PRIVATE REAR GARDEN

A semi-detached, three bedroom, bungalow boasting a private rear garden, off road parking for two vehicles and being offered without a forward chain.

## Property Description

Lawns Road sits towards the southerly edge of Colehill and comprises a variety of bungalows that were constructed during the late 1970's. This particular property sits on the easterly side of the road and the accommodation comprises of three double bedrooms, family bathroom, kitchen and living room. The home also boasts double glazing throughout and benefits from gas fired heating as well as being offered without a forward chain.

## Gardens and Grounds

The front garden is laid to lawn and there is a driveway suited to two vehicles. A wood-built garden gate to the left hand side of the property denotes access to the rear garden via a paved pathway. The rear garden is Easterly in orientation and is primarily laid to a kept lawn and there is a wood bark edging. Towards the rear boundary there is a raised wood deck area and adjacent a wood-built garden shed.

## Location

Wimborne is a vibrant and thriving market town in East Dorset with a comprehensive mix of shopping facilities, restaurants, and attractions to appeal to everyone. Easily accessed by car from all directions via the A31, A35 and B3081 Wimborne has great public transport links to Bournemouth, Poole and surrounding areas including a comprehensive network of bus routes. Wimborne is immersed in a varied history, preserved and on-show in the c.705 AD Minster Church of Cuthburga with its chained library which is one of only four world-wide. The beautiful twin towers of the Minster provide an elegant backdrop to the town's historic architecture and alongside The Priest's House Museum & Gardens, Wimborne Model Town and the 1930's Art Deco Tivoli theatre, combine to make Wimborne a popular tourist attraction. Wimborne is well served by an excellent range of services for residents including doctors, a local hospital, a pyramid of sought-after schools and strong health and social care. Leisure facilities are well catered for and the town is within easy access to the county's areas of outstanding natural beauty offering miles of bridleways, footpaths and coastal routes to explore.

Size 750 sq ft (69.7 sq m)

Heating: Gas fired (Combi)

Parking: Driveway for 2 vehicles

Garden: Private rear garden. East facing

Glazing: Double glazed

Main Services: Electric, water, gas, drains, telephone

Local Authority: Dorset Council

Council Tax Band: D



GROUND FLOOR  
750 sq.ft. (69.7 sq.m.) approx.

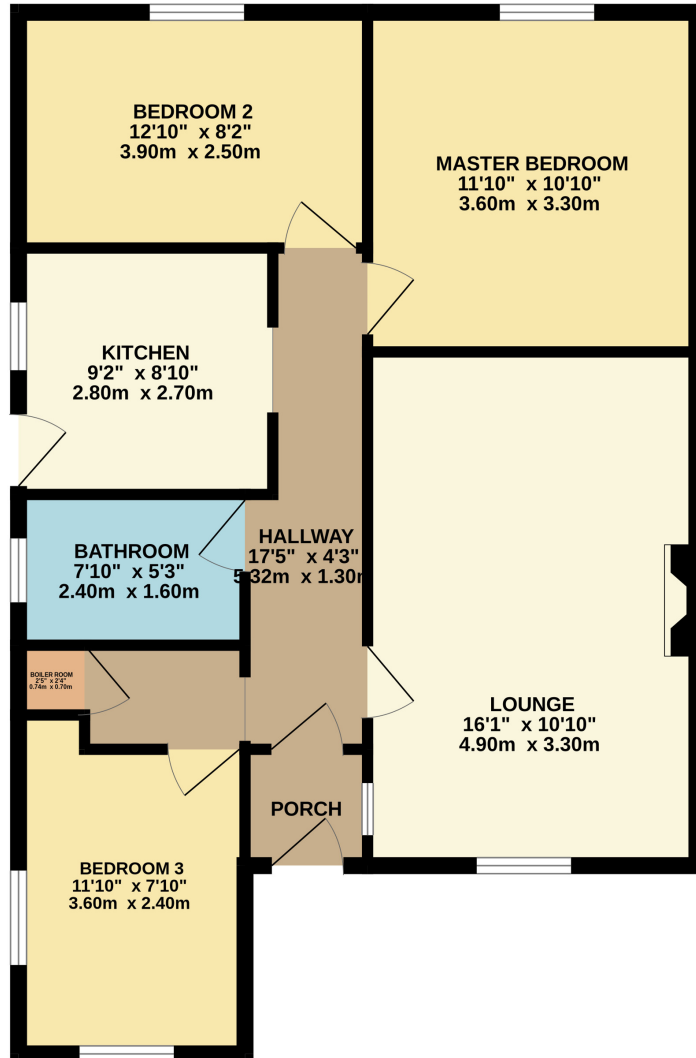

TOTAL FLOOR AREA : 750 sq.ft. (69.7 sq.m.) approx.  
Measurements are approximate. Not to scale. Illustrative purposes only  
Made with Metropix ©2024

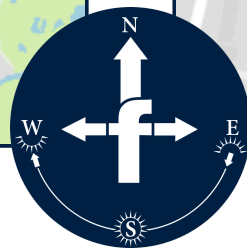
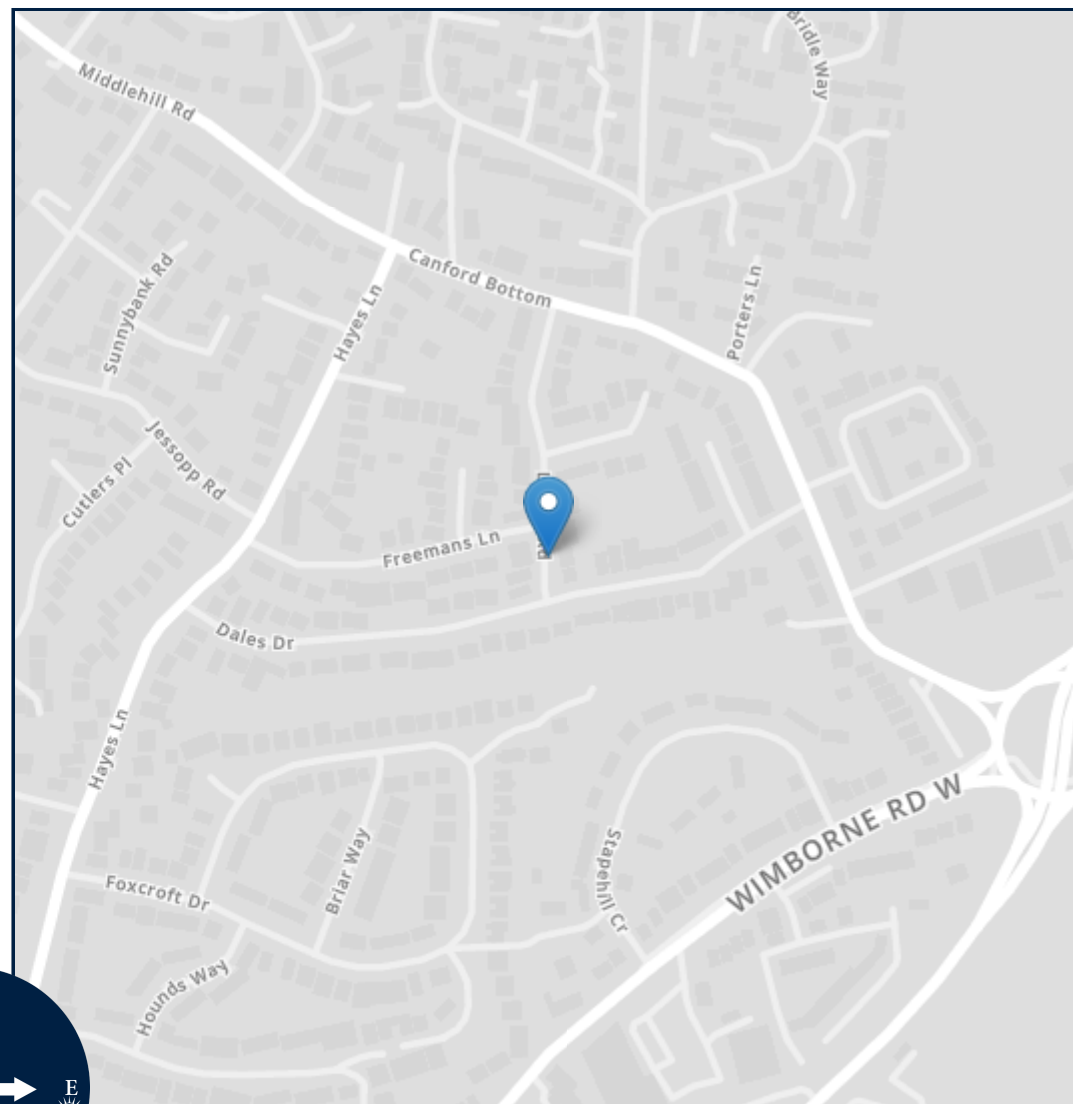
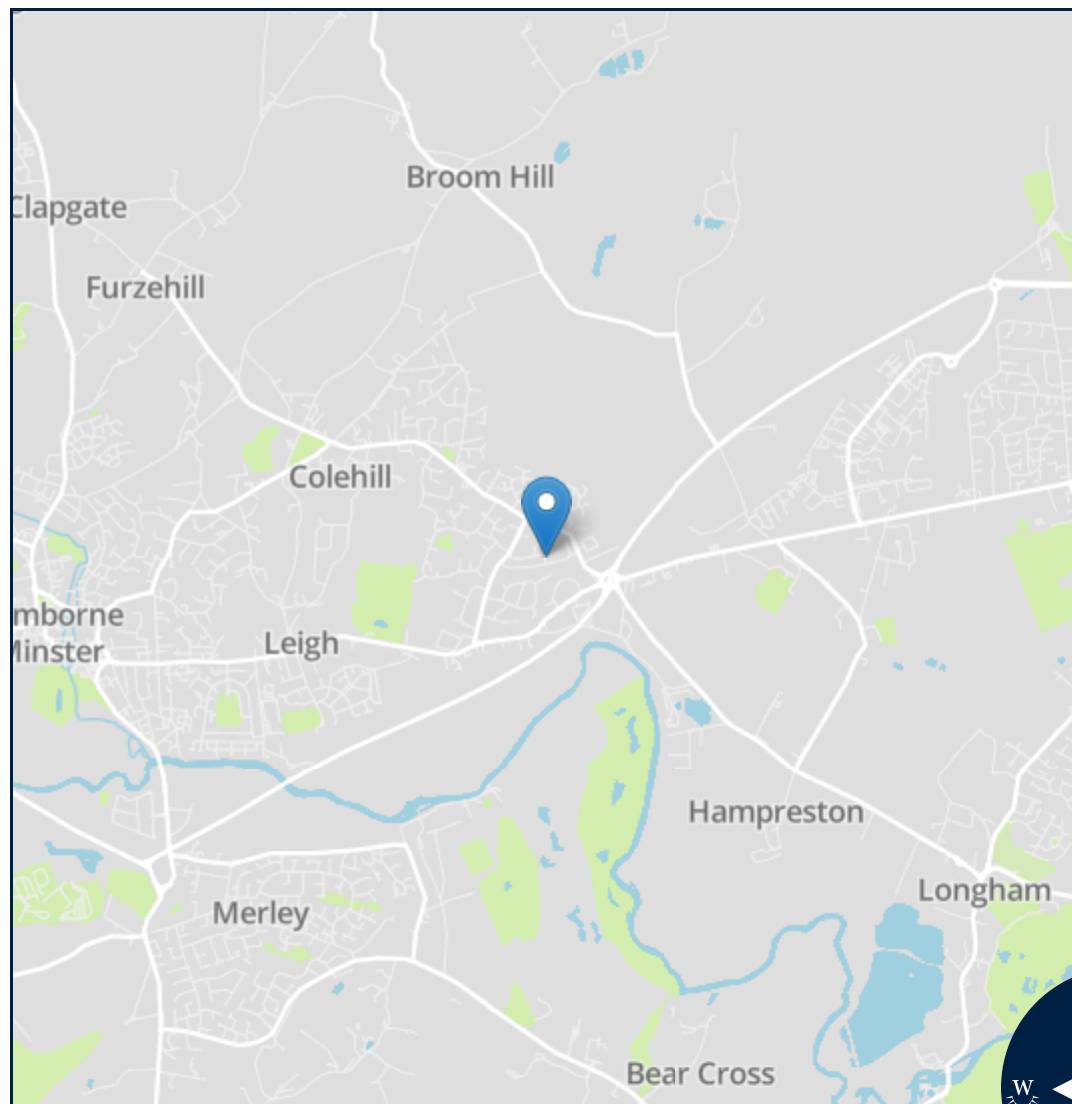

Energy Efficiency Rating	
	Potential
Very energy efficient - lower running costs	
(92+) <b>A</b>	
(81-91) <b>B</b>	86
(69-80) <b>C</b>	
(55-68) <b>D</b>	70
(39-54) <b>E</b>	
(21-38) <b>F</b>	
(1-20) <b>G</b>	
Not energy efficient - higher running costs	
England, Scotland & Wales	EU Directive 2002/91/EC



Important notice: Fisks Estate Agents, their clients and any joint agents give notice that 1: They are not authorised to make or give any representations or warranties in relation to the property either here or elsewhere, either on their own behalf or on behalf of their client or otherwise. They assume no responsibility for any statement that may be made in these particulars. These particulars do not form part of any offer or contract and must not be relied upon as statements or representations of fact. 2: Any areas, measurements or distances are approximate. The text, photographs and plans are for guidance only and are not necessarily comprehensive. It should not be assumed that the property has all necessary planning, building regulation or other consents and Fisks Estate Agents have not tested any services, equipment or facilities. Purchasers must satisfy themselves by inspection or otherwise.



12 East Street, Wimborne,  
Dorset, BH21 1DS  
[www.fisksestateagents.co.uk](http://www.fisksestateagents.co.uk)  
01202 880000