

RTS Richard Turner & Son

AUCTIONEERS, VALUERS & ESTATE AGENTS

Est 1803

8 SEA VIEW, GOOSNARGH

PRICE: £450,000 Region



Council Tax Band: B

Tenure: Freehold

Energy Performance Certificate Band: E

Royal Oak Chambers, Main Street, Bentham, Lancaster LA2 7HF **T:** 015242 61444 **E:** property@rtturner.co.uk **W:** www.rturner.co.uk

8 SEA VIEW, INGLEWHITE ROAD, GOOSNARGH, NR PRESTON, PR3 2EB

Richard Turner and Son are delighted to bring to the market this three bedroom end of terrace house (built approx. 1930's) with the added bonus of equestrian facilities and land which is only a 2 minute walk from the house! The property comprises :- Entrance hallway, lounge, 2nd reception room, breakfast kitchen. To the first floor are three bedrooms and a family bathroom. Outside is a spacious lawned front garden and to the rear is an enclosed yard, beyond the yard is a parking area with power and light. A few minutes walk down the lane next to the house is approximately 2 acres of land, manège, 4 stables, tack/hay storage, hard standing and ample parking for a horsebox and further vehicles. Power and light also connected to the Stables. Viewing is essential to appreciate this little gem, it's rare to find a smaller property with equestrian facilities and land.

VIEWING: By appointment through Richard Turner & Son Bentham Office.

Accommodation Comprising:

Ground Floor:

Entrance Hallway:

Entrance vestibule and glazed inner door leading through to the hallway. Hallway has wood laminate flooring, ceiling light, radiator and stairs to the first floor.

Lounge:

12'10 x 12'10 (3.91m x 3.91m) Double glazed window to the front, feature fireplace with stone hearth and wood mantle over. Cast iron woodburning stove, ceiling coving, radiator, wood flooring and TV point.

Dining Room/2nd Sitting Room:

12'11 x 12'10 (3.94m x 3.91m) Feature fireplace with stone surround and hearth, cast iron woodburning stove. Double glazed window to the rear, radiator and wood flooring. Telephone and TV point. Opening through to the breakfast kitchen. Ceiling light and alarm sensor.

Breakfast Kitchen:

12'4 x 9'2 (3.76m x 2.79m) Having a range of 'Cottage' style base units, central island unit with storage cupboards below, wood worktops and part tiled walls. Integrated fridge / freezer and 'range cooker' with extractor fan over plumbed for washing machine and ceramic sink with mixer taps. Double glazed window to the side, understairs storage cupboard. Double glazed door to the outside yard area.

First Floor:

Bedroom 1:

16'3 x 12'10 (4.95m x 3.91m) The main bedroom is to the front of the house with two double glazed windows, radiator, ceiling coving and central ceiling light. Fantastic views over open countryside

Bedroom 2:

12'11 x 10'3 (3.94m x 3.12m) Double glazed window to the rear, central ceiling light and radiator. Fantastic views over fields.

Bedroom 3:

6'8 x 6'2 (2.03m x 1.88m) Double glazed window to the rear, central ceiling light and radiator.

Bathroom:

9'2 x 5'5 (2.79m x 1.65m) Three piece white suite comprising: Low flush wc, pedestal wash hand basin and panelled bath. Chrome heated towel rail, frosted double glazed window to the side and wood effect cushion vinyl flooring. Central ceiling light and extractor fan.

Landing:

Split level landing with two ceiling lights and a radiator.

Outside:

Front:

Spacious lawned front garden extending to the side of the house. Hedges providing privacy to three sides and timber storage shed. Electric sockets and security lights.

Rear:

Rear yard with small brick-built wall surrounding. Outside light and water tap. Gate access to the private road leading to the stables and land. Ample extra off road parking to the rear of the house with power and light.

Next to Rear with small brick built wall surround. Laundry room housing the oil fired central heating boiler (warmflow) plumbed for washing machine , log store coat hooks, power and light.

Stables, Manège and Land :-

Just a short walk down the lane is the Equestrian facilities, comprising approx. 2 acres of land, fenced manège, four timber (12' x 12') stables and a tack/storage shed. Power, light and water. Ample off road parking on the hard standing areas.

Hard standing with timber built / storage room (or could be used as a foaling stable) and a separate area currently used as dog pens.

Utilities:

Mains water and electricity connected. Oil fired centra heating via new boiler. Private sewerage.

Network / Broadband:

Please check the Ofcom website <https://checker.ofcom.org.uk/> for available internet providers and outdoor mobile networks available from UK's main providers (this excludes 5G). **Please Note:** These results are predictions and not guaranteed and may also differ, subject to circumstances, e.g. precise location & network outage.

Agents: Richard Turner & Son, Royal Oak Chambers, Main Street, High Bentham, Nr Lancaster, LA2 7HF. Tel: 015242 61444.

Through whom all offers and negotiations should be conducted.

N.B. Any electric or other appliances included have not been tested, neither have drains, heating, plumbing or electrical installations and all persons are recommended to carry out their own investigations before contract. All measurements quoted are approximate.

Please Note: In order for selling agents to comply with HM Revenue and Customs (HMRC) Anti-Money Laundering regulations we are now obliged to ask all purchasers to complete an Identification Verification Questionnaire form which will include provision of prescribed information (identity documentation etc.) and a search via Experian to verify information provided however please note the Experian search will NOT involve a credit search.

N.B.

*The land will be subject to a residential/
industrial clawback provision for a
25 year term at 35% in favour of the
Vendor.*







FLOOR PLANS

Ground Floor
Approx. 50.2 sq. metres (540.7 sq. feet)

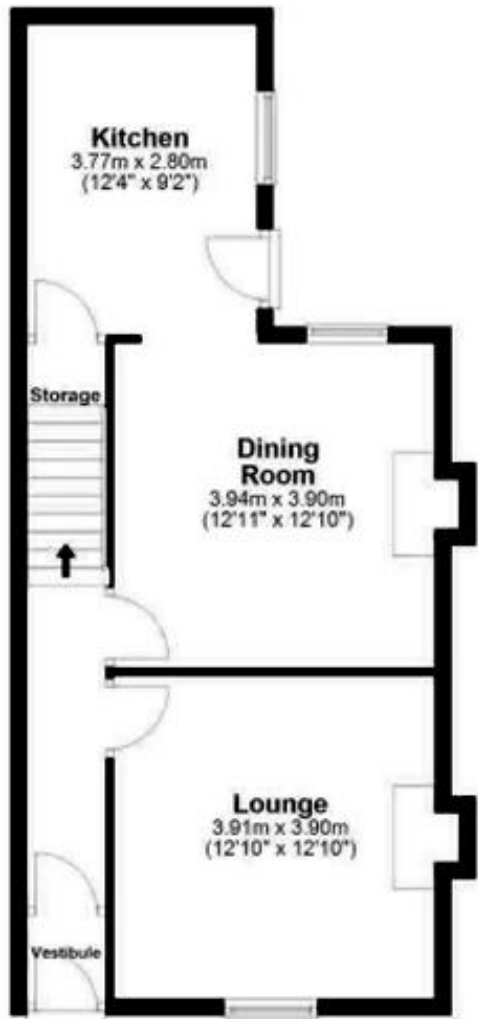

First Floor
Approx. 50.2 sq. metres (540.7 sq. feet)



Total area: approx. 100.5 sq. metres (1081.3 sq. feet)
For illustrative purposes only. Not to scale. All sizes are approximate.

ENERGY PERFORMANCE CERTIFICATE

Energy Efficiency Rating

	Current	Potential
Very energy efficient - lower running costs		
(92+) A		
(81-91) B		81
(69-80) C		
(55-68) D		
(39-54) E	40	
(21-38) F		
(1-20) G		
Not energy efficient - higher running costs		
England, Scotland & Wales	EU Directive 2002/91/EC 	

HM Land Registry
Official copy of
title plan

Title number **LAN152984**

Ordnance Survey map reference **SD5838SE**

Scale **1:1250 enlarged from 1:2500**

Administrative area **Lancashire : Preston**



© Crown copyright and database rights 2014 Ordnance Survey AC0000851063.
You are not permitted to copy, sub-license, distribute or sell any of this data to third parties in any form.



INGLEWHITE ROAD

Pond



Sea View

Sea View Bungalow

Willowbank

Wyndene

Pond





Richard Turner & Son. Royal Oak Chambers, Main Street, BENTHAM, LA2 7HF. T: 015242 61444. E: property@rturmer.co.uk
Richard Turner & Son. Old Sawley Grange, Gisburn Road, Sawley, CLITHEROE, BB7 4LH. T: 01200 441351. E: sawley@rturmer.co.uk



MISREPRESENTATION ACT 1967:

Richard Turner & Son, for themselves and for the vendors or lessors of these properties whose agents they are, give notice that these particulars do not constitute any part of an offer or a contract. All statements contained in these particulars as to these properties are made without responsibility on the part of Richard Turner & Son or the vendors or lessors, none of the statements contained in these particulars as to these properties are to be relied on as statements or representations of fact and any intending purchasers or lessees must satisfy themselves by inspection or otherwise as to the correctness of each of the statements contained in these particulars. The vendor or lessors do not make or give and neither Richard Turner & Son nor any person in their employment, has any authority to make or give any representation of warranty whatever in relation to these properties.