



daniels
danielsestateagents.co.uk

daniels
danielsestateagents.co.uk



Rucklidge Avenue, Harlesden, London NW10 4PS
£3,000 pcm



PROPERTY DESCRIPTION

AVAILABLE NOW....

This well-presented 4 bedroom, PERIOD TERRACED FAMILY HOME is located within short walking distance of Harlesden's Royal Oak pub renowned for its Sunday lunch and Kensal Green's coffee shops and library.

Minutes from Willesden Junction station serviced by both London Overground and London Underground (Bakerloo tube line).

The property has been lovingly cared for, recently decorated boasting

4 BEDROOMS (3 OF WHICH ARE DOUBLE BEDROOMS), Including the generous MASTER BEDROOM with front facing DOUBLE ASPECT WINDOWS, Elegant LIVING ROOM, Contemporary DINE IN KITCHEN BREAKFAST ROOM with inbuilt appliances leading onto a STUNNING MANICURED LARGE 40ft APPROX PRIVATE REAR GARDEN, PANTRY & NEW CARPETS.

The property is located at the middle of Rucklidge Avenue and offers a number of local shops and transport links and further benefits include being within close proximity to the ever-popular Maple Walk Independent School and St Claudette's girls secondary school and of course the beautiful open spaces at Roundwood Park.

POINTS OF INTEREST

- AVAILABLE NOW
- FOUR BEDROOM HOUSE
- NEW CARPETS
- RECENTLY UPDATED
- TERRACED HOUSE
- CLOSE TO WILLESDEN JUNCTION STATION
- CLOSE TO SHOPS AND TRANSPORT
- PRIVATE & WELL DESIGNED GARDEN

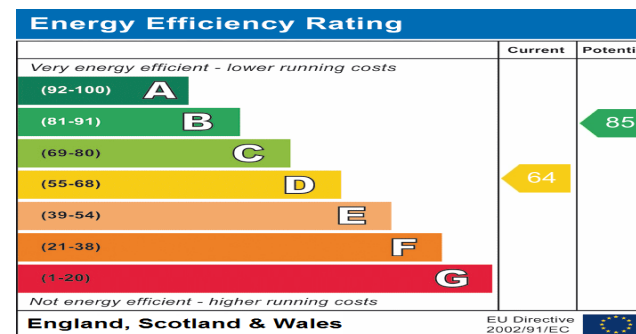

Rucklidge Avenue NW10 4PS

Approx Gross Internal Area = 87 sq m / 936 sq ft

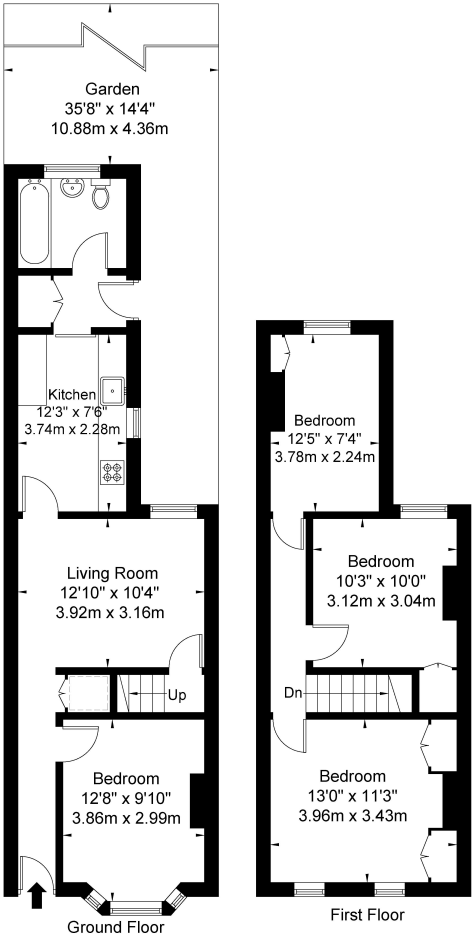

Ref

Copyright **BLEU PLAN**

The Floor plan is not to scale and measurements and areas shown are approximate and therefore should be used for illustrative purposes only. The plan has been prepared in accordance with the RICS code of Measuring Practice and whilst we have confidence in the information produced it must not be relied on. If there is any aspect of particular importance, you should carry out or commission your own inspection of the property.

Copyright @ BLEUPLAN