



**BEXHILL ESTATES**  
INDEPENDENT ESTATE AGENTS

Tel : 01424 233330

**£76,000**

9 Goodwood House, Brooklands Road TN39 4FS

 1 Bedroom

 1 Bathroom

 1 Reception







## AT A GLANCE...

This modern home is available under a share ownership scheme in partnership with Heylo and the price advertised is a 40% share of the full market value. A spacious second floor apartment forming part of purpose built block built in 2018. Situated on the popular Rosewood Park development in Little Common, West Bexhill with accommodation including: A communal entrance hall with stairs to the second floor. The spacious reception room features ample space for living room and dining room furniture. Double doors open out to the private balcony and the kitchen area features modern wall and base units with an integrated oven and hob, and space for additional appliances. The apartment has a double bedroom with an en-suite bathroom. Furthermore, there is a large storage cupboard and an allocated parking space. The 40% share to be purchased is £76,000, property value £190,000.

**WHAT IS SHARED OWNERSHIP** - Under a shared ownership lease, the leaseholder buys a 'share' of the property and pays rent on the remaining share of the property which remains in the ownership of the landlord. The leaseholder can buy further shares in the property (at the market value of those shares at the time of purchase), until he or she owns 100%. Buying further shares is referred to as 'staircasing'. As the leaseholder buys further shares, the rent will be reduced proportionally to reflect the fact that the landlord's interest in the property has reduced. The leaseholder is obliged to pay 100% of the ground rent & service charge.

### Lease & Maintenance Information

Tenure - Leasehold

Remaining Lease Term - 999 years from 01/06/2018

Monthly Charges that include the rent payment to Heylo, lease management fee, service charge and ground rent total £517.17

### Location

Situated on the popular Rosewood Park development in a private position on outskirts of the sought-after Village of Little Common. The village offers a range of independently owned 'Day-to-Day' shops, Doctors' surgery, Dentist, and a Tesco Express. You will find regular Bus services into Bexhill, Hastings & Eastbourne and Cooden Beach train station is just 1.5 miles away with regular services into Hastings Eastbourne, Brighton, Gatwick, and London Victoria.

9 Goodwood House, Brooklands Road,  
Bexhill-on-Sea, East Sussex, TN39 4FS

 1 Bedroom  1 Bathroom  1 Reception

GROUND FLOOR  
536 sq.ft. (49.8 sq.m.) approx.

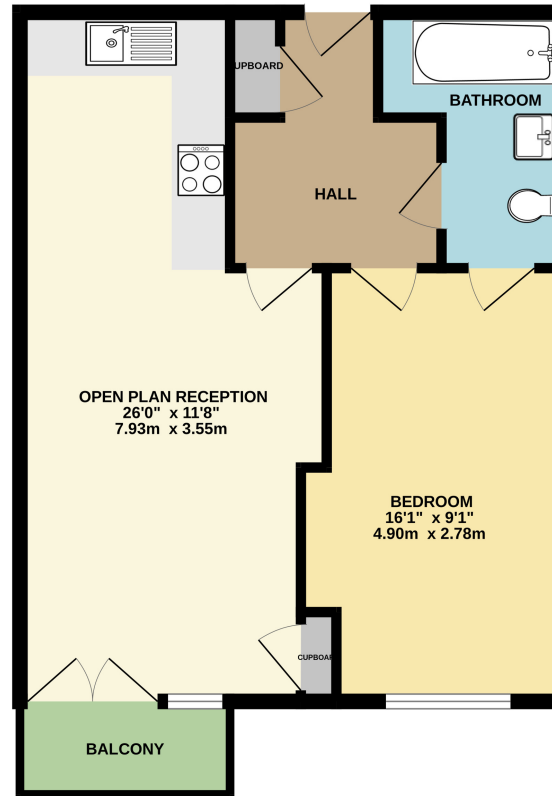

TOTAL FLOOR AREA : 536 sq.ft. (49.8 sq.m.) approx.

Whilst every attempt has been made to ensure the accuracy of the floorplan contained here, measurements of doors, windows, rooms and any other items are approximate and no responsibility is taken for any error, omission or mis-statement. This plan is for illustrative purposes only and should be used as such by any prospective purchaser. The services, systems and appliances shown have not been tested and no guarantee as to their operability or efficiency can be given.  
Made with Metropix ©2025