



See More Online

# MIR: Material Info

The Material Information Affecting this Property

Friday 19<sup>th</sup> July 2024

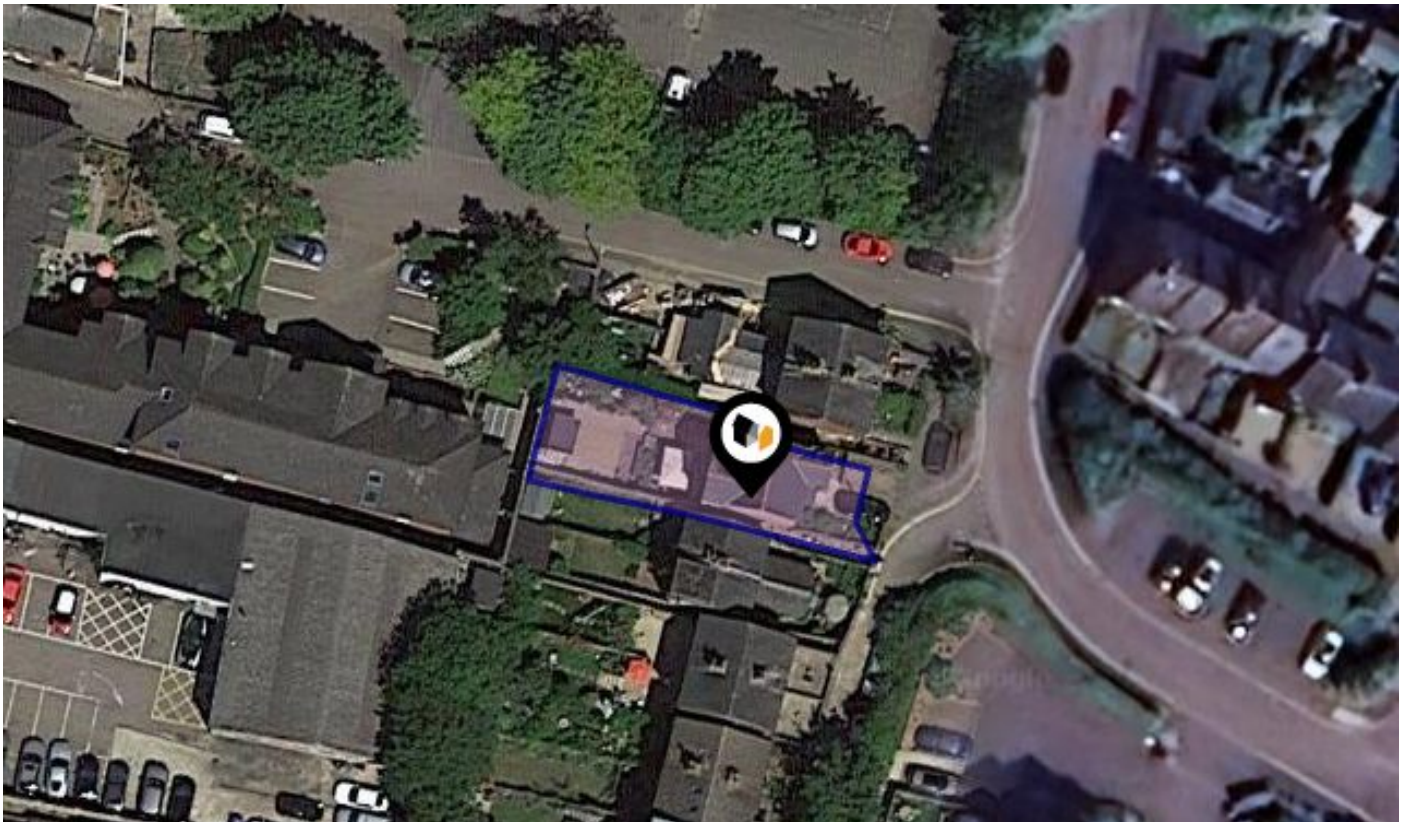

**STORE HOUSE LANE, HITCHIN, SG4**

## Country Properties

6 Brand Street Hitchin SG5 1HX

01462 452951

phurren@country-properties.co.uk

www.country-properties.co.uk





## Property

<b>Type:</b>	Detached	<b>Tenure:</b>	Freehold
<b>Bedrooms:</b>	4		
<b>Floor Area:</b>	1,291 ft <sup>2</sup> / 120 m <sup>2</sup>		
<b>Plot Area:</b>	0.06 acres		
<b>Year Built :</b>	After 2007		
<b>Council Tax :</b>	Band F		
<b>Annual Estimate:</b>	£3,215		
<b>Title Number:</b>	HD301176		

## Local Area

<b>Local Authority:</b>	North hertfordshire
<b>Conservation Area:</b>	Hitchin
<b>Flood Risk:</b>	
• Rivers & Seas	No Risk
• Surface Water	Low

### Estimated Broadband Speeds (Standard - Superfast - Ultrafast)

<b>21</b> mb/s	<b>1000</b> mb/s

### Mobile Coverage: (based on calls indoors)



### Satellite/Fibre TV Availability:



Store House Lane, SG4

Energy rating

**C**

Valid until 03.12.2025

Score	Energy rating	Current	Potential
92+	<b>A</b>		
81-91	<b>B</b>		87   <b>B</b>
69-80	<b>C</b>	77   <b>C</b>	
55-68	<b>D</b>		
39-54	<b>E</b>		
21-38	<b>F</b>		
1-20	<b>G</b>		

## Additional EPC Data

<b>Property Type:</b>	House
<b>Build Form:</b>	Detached
<b>Transaction Type:</b>	Marketed sale
<b>Energy Tariff:</b>	Single
<b>Main Fuel:</b>	Mains gas (not community)
<b>Main Gas:</b>	Yes
<b>Flat Top Storey:</b>	No
<b>Top Storey:</b>	0
<b>Glazing Type:</b>	Double glazing installed during or after 2002
<b>Previous Extension:</b>	0
<b>Open Fireplace:</b>	0
<b>Ventilation:</b>	Natural
<b>Walls:</b>	Cavity wall, as built, insulated (assumed)
<b>Walls Energy:</b>	Good
<b>Roof:</b>	Pitched, 200 mm loft insulation
<b>Roof Energy:</b>	Good
<b>Main Heating:</b>	Boiler and radiators, mains gas
<b>Main Heating Controls:</b>	Programmer, room thermostat and TRVs
<b>Hot Water System:</b>	From main system
<b>Hot Water Energy Efficiency:</b>	Good
<b>Lighting:</b>	Low energy lighting in 64% of fixed outlets
<b>Floors:</b>	Solid, insulated (assumed)
<b>Total Floor Area:</b>	120 m <sup>2</sup>

## Building Safety

---

N/A

## Accessibility / Adaptations

---

N/A

## Restrictive Covenants

---

No

## Rights of Way (Public & Private)

---

No rights of way

## Construction Type

---

Standard brick

---

## Property Lease Information

---

N/A as Freehold

---

## Listed Building Information

---

N/A

## Electricity Supply

---

Octopus

## Gas Supply

---

Octopus

## Central Heating

---

Gas to radiator heating

## Water Supply

---

Main water. Affinity.

## Drainage

---

Mains drainage

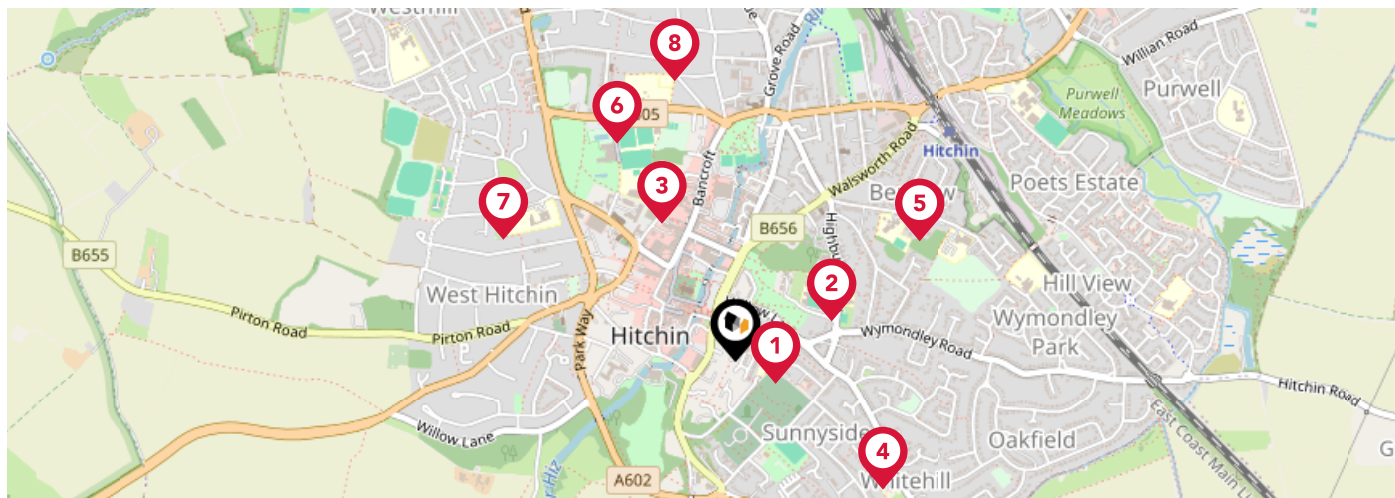

		Nursery	Primary	Secondary	College	Private
<b>1</b>	<b>Highbury Infant School and Nursery</b> Ofsted Rating: Good   Pupils: 224   Distance:0.11	<input type="checkbox"/>	<input checked="" type="checkbox"/>	<input type="checkbox"/>	<input type="checkbox"/>	<input type="checkbox"/>
<b>2</b>	<b>Hitchin Girls' School</b> Ofsted Rating: Outstanding   Pupils: 1188   Distance:0.24	<input type="checkbox"/>	<input type="checkbox"/>	<input checked="" type="checkbox"/>	<input type="checkbox"/>	<input type="checkbox"/>
<b>3</b>	<b>Hitchin Boys' School</b> Ofsted Rating: Outstanding   Pupils: 1164   Distance:0.36	<input type="checkbox"/>	<input type="checkbox"/>	<input checked="" type="checkbox"/>	<input type="checkbox"/>	<input type="checkbox"/>
<b>4</b>	<b>Whitehill Junior School</b> Ofsted Rating: Good   Pupils: 238   Distance:0.45	<input type="checkbox"/>	<input checked="" type="checkbox"/>	<input type="checkbox"/>	<input type="checkbox"/>	<input type="checkbox"/>
<b>5</b>	<b>St Andrew's Church of England Voluntary Aided Primary School, Hitchin</b> Ofsted Rating: Outstanding   Pupils: 269   Distance:0.5	<input type="checkbox"/>	<input checked="" type="checkbox"/>	<input type="checkbox"/>	<input type="checkbox"/>	<input type="checkbox"/>
<b>6</b>	<b>Wilshere-Dacre Junior Academy</b> Ofsted Rating: Good   Pupils: 266   Distance:0.57	<input type="checkbox"/>	<input checked="" type="checkbox"/>	<input type="checkbox"/>	<input type="checkbox"/>	<input type="checkbox"/>
<b>7</b>	<b>Samuel Lucas Junior Mixed and Infant School</b> Ofsted Rating: Outstanding   Pupils: 422   Distance:0.6	<input type="checkbox"/>	<input checked="" type="checkbox"/>	<input type="checkbox"/>	<input type="checkbox"/>	<input type="checkbox"/>
<b>8</b>	<b>York Road Nursery School</b> Ofsted Rating: Outstanding   Pupils: 131   Distance:0.65	<input checked="" type="checkbox"/>	<input type="checkbox"/>	<input type="checkbox"/>	<input type="checkbox"/>	<input type="checkbox"/>



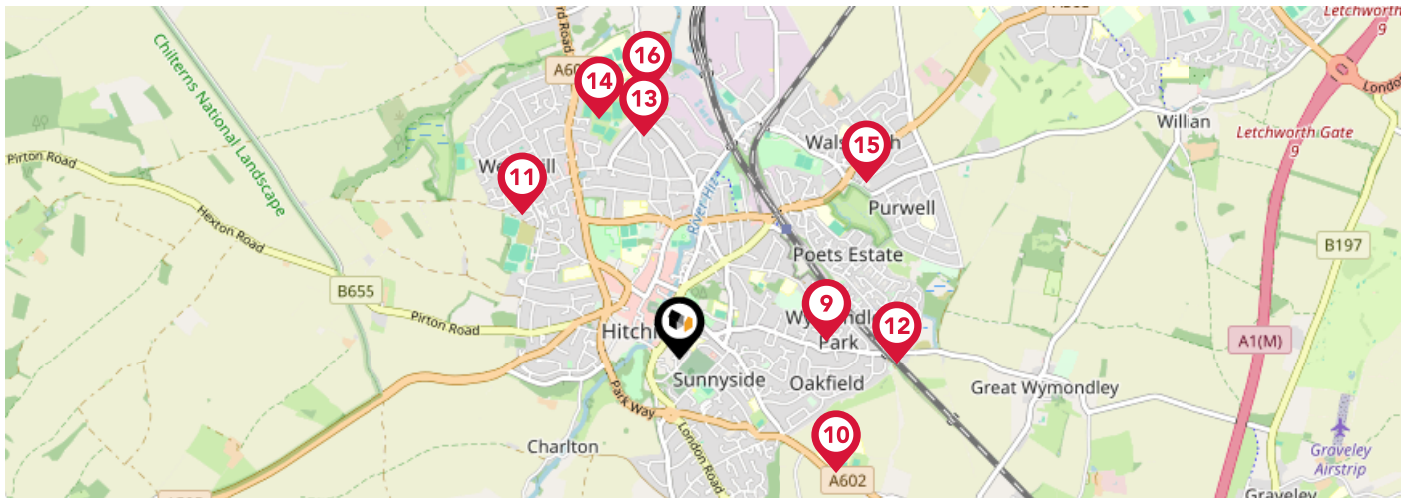

	Nursery	Primary	Secondary	College	Private
<b>William Ransom Primary School</b> Ofsted Rating: Outstanding   Pupils: 359   Distance:0.68	<input type="checkbox"/>	<input checked="" type="checkbox"/>	<input type="checkbox"/>	<input type="checkbox"/>	<input type="checkbox"/>
<b>Kingshott School</b> Ofsted Rating: Not Rated   Pupils: 409   Distance:0.89	<input type="checkbox"/>	<input type="checkbox"/>	<input checked="" type="checkbox"/>	<input type="checkbox"/>	<input type="checkbox"/>
<b>Oughton Primary and Nursery School</b> Ofsted Rating: Good   Pupils: 228   Distance:0.97	<input type="checkbox"/>	<input checked="" type="checkbox"/>	<input type="checkbox"/>	<input type="checkbox"/>	<input type="checkbox"/>
<b>Mary Exton Primary School</b> Ofsted Rating: Requires Improvement   Pupils: 201   Distance:1	<input type="checkbox"/>	<input checked="" type="checkbox"/>	<input type="checkbox"/>	<input type="checkbox"/>	<input type="checkbox"/>
<b>Strathmore Infant and Nursery School</b> Ofsted Rating: Good   Pupils: 225   Distance:1.03	<input type="checkbox"/>	<input checked="" type="checkbox"/>	<input type="checkbox"/>	<input type="checkbox"/>	<input type="checkbox"/>
<b>The Priory School</b> Ofsted Rating: Good   Pupils: 1206   Distance:1.16	<input type="checkbox"/>	<input type="checkbox"/>	<input checked="" type="checkbox"/>	<input type="checkbox"/>	<input type="checkbox"/>
<b>Highover Junior Mixed and Infant School</b> Ofsted Rating: Good   Pupils: 439   Distance:1.18	<input type="checkbox"/>	<input checked="" type="checkbox"/>	<input type="checkbox"/>	<input type="checkbox"/>	<input type="checkbox"/>
<b>Our Lady Catholic Primary School</b> Ofsted Rating: Good   Pupils: 211   Distance:1.22	<input type="checkbox"/>	<input checked="" type="checkbox"/>	<input type="checkbox"/>	<input type="checkbox"/>	<input type="checkbox"/>

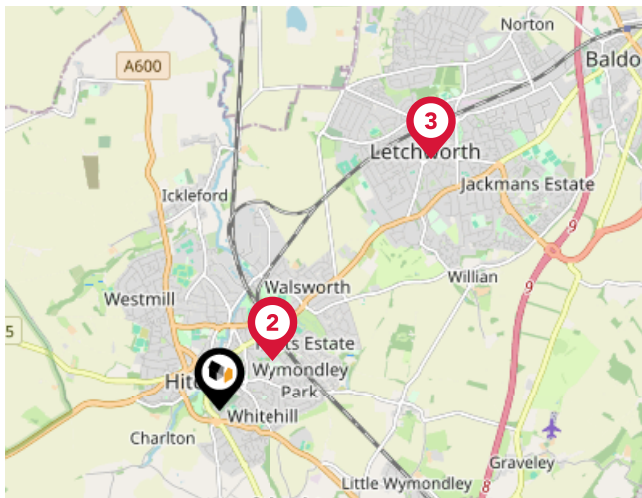

### National Rail Stations

Pin	Name	Distance
1	Hitchin Rail Station	0.66 miles
2	Hitchin Rail Station	0.65 miles
3	Letchworth Rail Station	3 miles

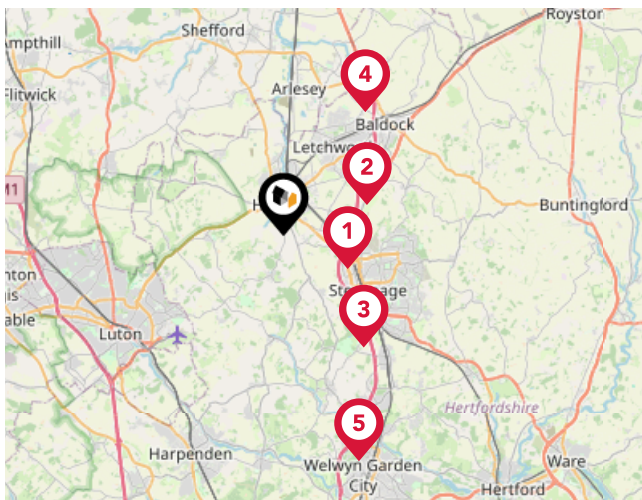

### Trunk Roads/Motorways

Pin	Name	Distance
1	A1(M) J8	2.65 miles
2	A1(M) J9	3.23 miles
3	A1(M) J7	5.01 miles
4	A1(M) J10	5.42 miles
5	A1(M) J6	8.68 miles

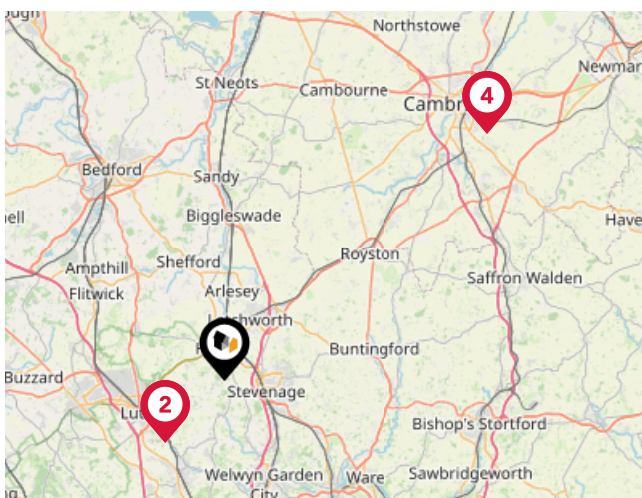

### Airports/Helipads

Pin	Name	Distance
1	London Luton Airport	6.33 miles
2	London Luton Airport	6.38 miles
3	Cambridge Airport	26.2 miles
4	Cambridge Airport	26.2 miles

# Area

## Transport (Local)



### Bus Stops/Stations

Pin	Name	Distance
1	St Mary's Square	0.08 miles
2	St Mary's Square	0.1 miles
3	St Mary's Square	0.09 miles
4	St Mary's Square	0.1 miles
5	ASDA	0.08 miles

## **Important - Please read**

---

The information supplied is to the best of our knowledge. All buyers to carry out their own independent due-diligence.

# Country Properties

## Data Quality

We are committed to comprehensive property data being made available upfront to make the home buying and selling process quicker, easier and cheaper. This is why we have partnered with Sprift, the UK's leading supplier of property-specific data.



### Contains public sector information licensed under the Open Government License v3.0

The information contained within this report is for general information purposes only and to act as a guide to the best way to market your property for the asking price.

Sprift Technologies Ltd aggregate this data from a wide variety of sources and while we endeavour to keep the information up to date and correct, we make no representations or warranties of any kind, express or implied, about the completeness, accuracy, reliability, of the information or related graphics contained within this report for any purpose.

Any reliance you place on such information is therefore strictly at your own risk. In no event will we be liable for any loss or damage including without limitation, indirect or consequential loss or damage, or any loss or damage whatsoever arising from loss of data or profits arising out of, or in connection with, the use of this report.

# country properties

### Country Properties

6 Brand Street Hitchin SG5 1HX

01462 452951

phurren@country-properties.co.uk

www.country-properties.co.uk



Valuation Office  
Agency



Royal Mail