

PAUL ALEXANDER
MORTGAGE CONSULTANTS

For all insurance and mortgage needs,
please call Paul Alexander Mortgage Consultants
on 020 8997 3915

LONDON'S LOCAL AGENT
enquiries@orchardsoflondon.com
020 3962 6000 | orchardsoflondon.com
Westworld West Gate London W5 1DT

PARK DRIVE

£735,000

- 3 Bedroom House
- Two Reception rooms
- Garden
- Garage
- Tree Lined Street in a quiet area
- Near Gunnersbury Triangle Club
- Moments from Acton Town Station
- Moments to Gunnersbury Park
- Chain Free

LONDON'S LOCAL AGENT
enquiries@orchardsoflondon.com
020 3962 6000 | orchardsoflondon.com
Westworld West Gate London W5 1DT

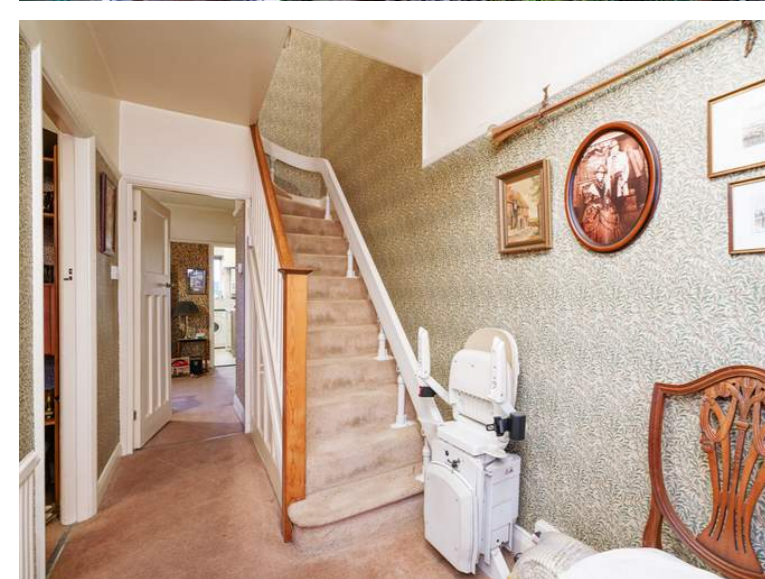

3 Bedroom house, Two Reception Rooms, Garden, Garage, Chain Free, Gunnersbury Park, Gunnersbury Triangle, Acton Town Station, Chain Free/ Pre Christmas move (STC). Orchards of London are proud to present to the market a 3 bedroom house in the Gunnersbury Triangle. The Property includes two reception room, kitchen, 2 double bedrooms & a box room as well as a family bathroom. The Garden is mature and leads to a garage. The property is located in the Gunnersbury Triangle, which is a popular residential area snugly located between Ealing, Acton and Chiswick, offering fantastic links to London via Acton Town (Piccadilly line/ District Line) & easy access to the M4 and A40. The property is

nearby to local shops and is moments from the substantial and recently regenerated Gunnersbury Park.

Park Drive, W3

Approximate Gross Internal Area = 92.9 sq m / 1000 sq ft (Excluding Garage)

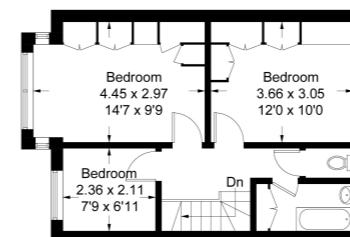

First Floor

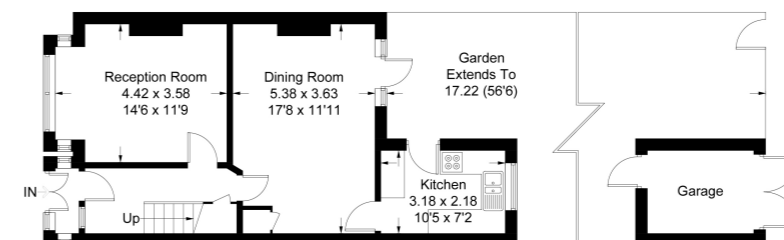

Ground Floor

Measured in accordance with RICS Code of Measuring Practice. To be used for identification and guidance purposes only. Whilst every care is taken in the preparation of this plan, please check all dimensions, shapes and compass bearings before making any decisions reliant upon them. www.london08.com © 2021 hello@london08.com