



Guide Price £450,000

**Berwick Crescent, Sidcup, Kent, DA15
8HU**

**Christopher
Russell**
PROPERTY SERVICES



AGENTS NOTES: No statement in these particulars is to be relied upon as representations of fact and purchasers should satisfy themselves by inspection, or otherwise, as to the accuracy of the statements contained herein. These details do not constitute any part of any offer or contract. Christopher Russell have not tested any equipment or heating system mentioned and purchasers are advised to satisfy themselves as to their working order. Great care is taken when measuring but measurements should not be relied upon for ordering carpets, equipment etc.

Christopher Russell LLP. Registered in Cardiff. Partnership No. OC329088

Christopher Russell Property Services

33 The Oval, Sidcup, Kent DA15 9ER • Tel: 020 8300 1234 Fax: 020 8300 6530 • sales@christopher-russell.co.uk

Guide Price £450,000 to £475,000

A three bedroom end of terrace family home that has been heavily extended to the ground floor to create an open plan living diner space and separate lounge.

Situated in this popular residential road close to Days Lane and Our Lady of the Rosary Primary Schools and approximately one mile from New Eltham and Sidcup stations.

The current owners have installed a new kitchen with Quartz worktops, new oven and induction hob. There is also a new imprinted concrete drive.

The property benefits from a South facing rear garden and a large double garage to the rear of the property which is accessed by a well maintained service road. There is secure fencing on the perimeter beyond the garage. The rear of the house is rendered and painted.

Council Tax Band E.

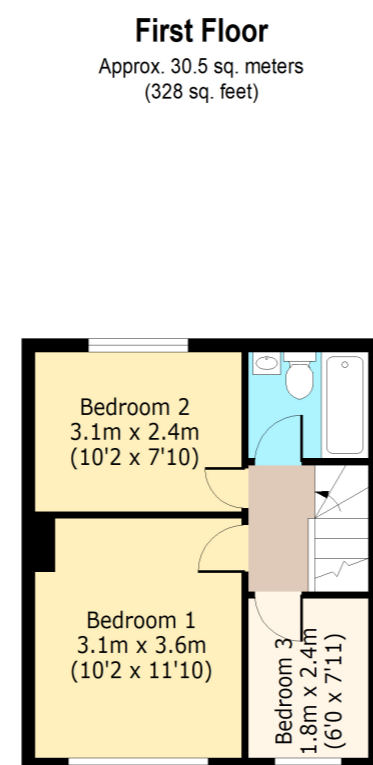
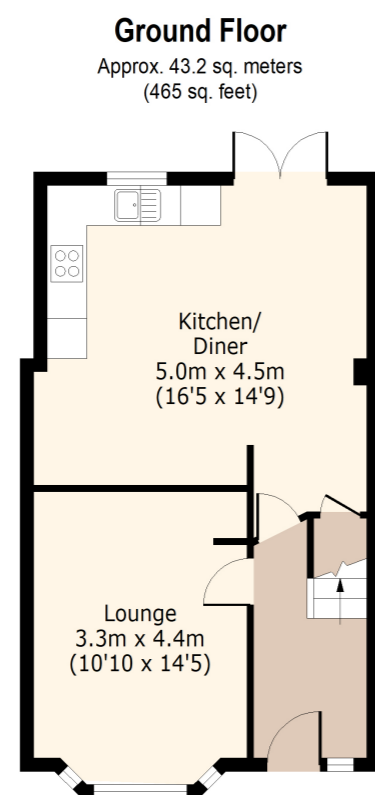
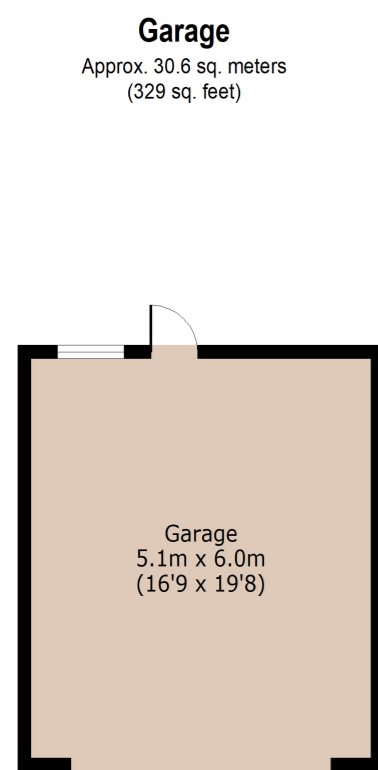

Total area: approx. 73.7 sq. meters (793 sq. feet)
For illustration purposes only - not to scale

