



Two Bedroom End of Terrace House  
Hayfields, Chatham, Kent, ME5 8HF

£280,000  
Freehold

Hayfields, Chatham, Kent, ME5 8HF

£280,000

Freehold

## Description

Guide price £280,000 - £290,000

This lovely property is ready to move into and will make a great first time buyers home. On approaching you will be pleased to see there is a driveway to accommodate two cars. Upon entering the hallway you have stairs to first floor, opening to the kitchen with a range of fitted units, integrated hobs & oven and worksurfaces. Spacious lounge/ diner with French doors leading to the conservatory which is an extension of this lovely home and is a great space to chill and unwind in, is currently being used as a playroom.

Moving upstairs you have two bedrooms and a family bathroom. Externally the rear garden is offered with low maintenance with large patio area and side access with good size shed, gated side access leading to the front. The garden is a safe space for children to play and is also great for entertaining with family and friends. You will not be disappointed, please call the sales team for further details.

## Key Features

- Popular location
- Two Bedroom End of Terrace
- Lounge/ Diner
- Conservatory
- Well maintained throughout
- An ideal first time buyer home
- Parking for two cars
- Garden 48' x 18'

## Local Area

Lords Wood is a suburb of Chatham, located approximately 3 miles outside of Chatham Town Centre. With local amenities including local shops, schools and a sports leisure centre. With frequent bus services in to the main town centres and mainline railway stations. For those who need to commute, the property is close to Kings Ferry commuter coach pick up points and both the M2/M20 motorways servicing the coast and London.

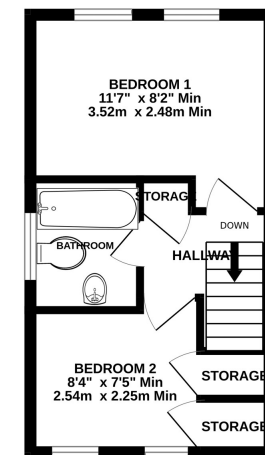
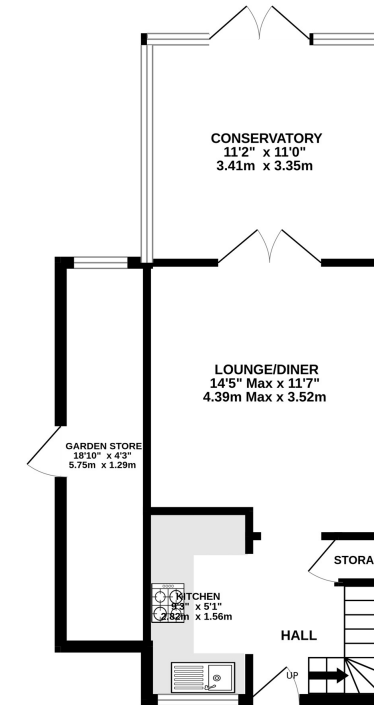

TOTAL FLOOR AREA : 715 sq.ft. (66.4 sq.m.) approx.

Whilst every attempt has been made to ensure the accuracy of the floorplan contained here, measurements of doors, windows, rooms and any other items are approximate and no responsibility is taken for any error, omission or mis-statement. This plan is for illustrative purposes only and should be used as such by any prospective purchaser. The services, systems and appliances shown have not been tested and no guarantee as to their operability or efficiency can be given.  
Made with Metropix ©2024



## Property Location

Hayfields, Chatham, Kent, ME5 8HF

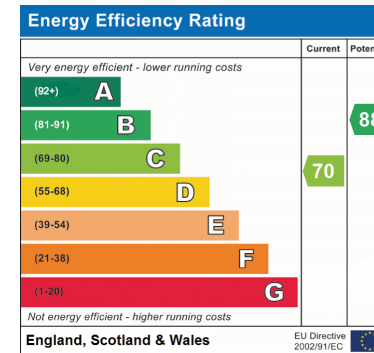
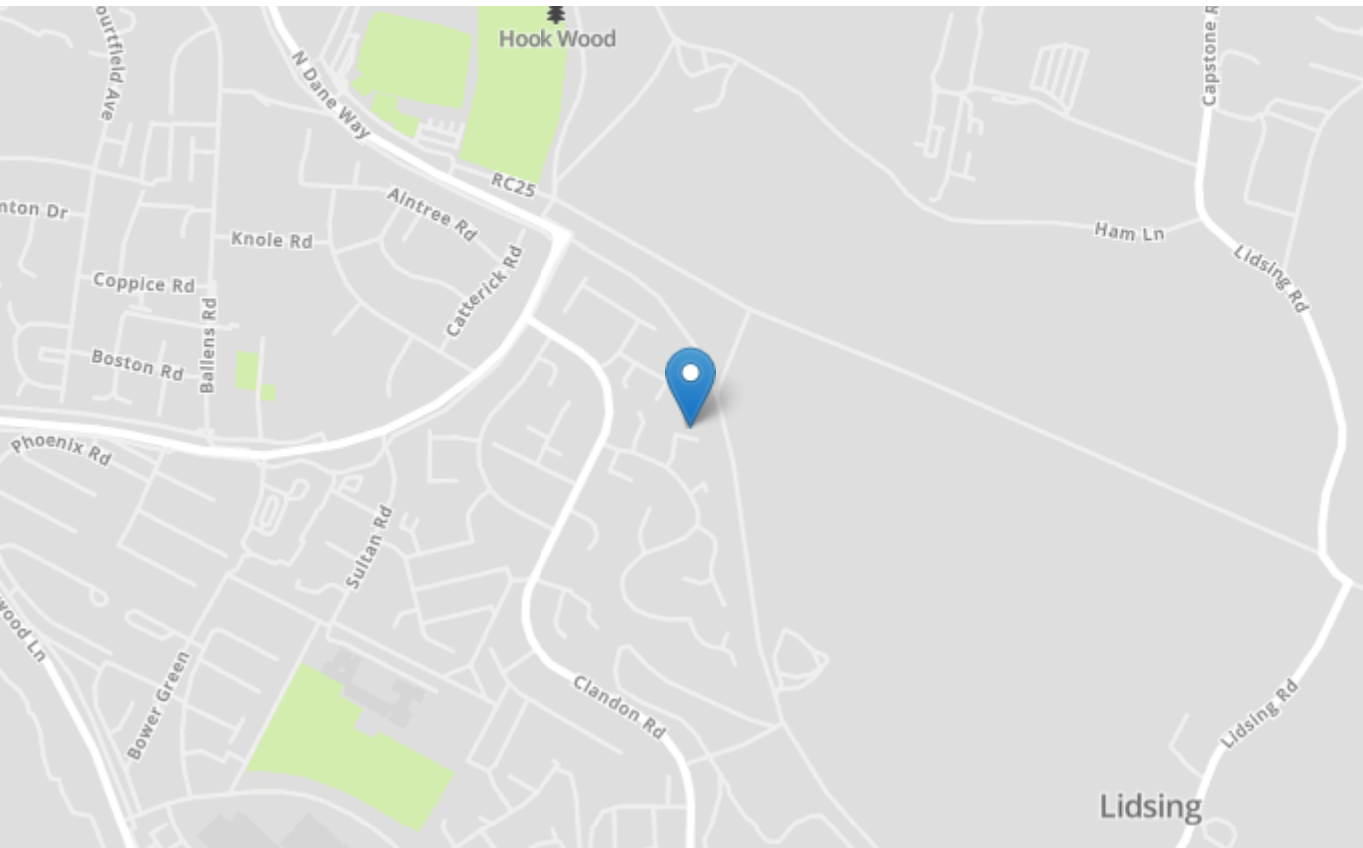

<b>Tenure</b>	Freehold
<b>Lease Term</b>	N/A
<b>Ground Rent</b>	N/A
<b>Service Charge</b>	N/A
<b>Local Authority</b>	Medway
<b>Council Tax</b>	Band B

### Greyfox Walderslade

Unit 2, Thetford House  
Walderslade Village Centre  
Walderslade Road  
Chatham  
Kent  
ME5 9LR  
Tel: 01634 672227 Email:  
walderslade@greyfox.co.uk

### Greyfox Rainham

67C High Street  
Rainham  
Kent  
ME8 7HS  
Tel: 01634 377737 Email:  
rainham@greyfox.co.uk

#### Agent Notes

These particulars are prepared as a general guide to a broad description of the property and should not be relied upon as a statement or representation of fact and do not constitute part of an offer or contract. The seller does not make or give nor do our employees or Greyfox have authority to make or give any representation or warranty to the property. We have not carried out a structural survey and the services, appliances and specific fittings have not been tested. All photographs, measurements, floorplans and distances referred to are given as a guide only and should not be relied upon for the purchase of carpets or any other fixtures or fittings. Lease details, service charges and ground rent (where applicable) and council tax are given as a guide only and should be checked and confirmed by you on inspection and your solicitor prior to exchange of contracts. If there are any points of particular importance to you we will be pleased to check the information for you and to confirm that the property remains available. This is particularly important should you be travelling some distance to view and where statements have been made by us to the effect that the information has not been verified. The copyright of all details, photographs and floorplans remain exclusive to Greyfox. For details of our privacy policy and referral fee arrangements with any of our selected partner companies please visit <https://www.greyfox.co.uk/legal/privacy> and <https://www.greyfox.co.uk/referral-fees>.