



Burton Road
Midway
Swadlincote
Derbyshire
DE11

Offers in Excess of £660,000

bettermove

Burton Road Swadlincote

Bettermove are proud to present this 6 bedroom, Grade II Listed detached house in Midway.

This property benefits from double glazing, and has single glazing throughout, with ample off road parking available.

The council tax band is E.

The interior of this beautifully presented property combines character features with modern living. The ground floor comprises two reception rooms, dining room, office, boot room, WC, and fitted kitchen, with attached utility room. The first floor consists of four bedroom, with the master bedroom benefitting from an attached dressing room, alongside the family bathroom, with the further two bedrooms, and a shower room located on the second floor. The exterior boasts a stunning private rear garden, and a covered courtyard, perfect for enjoying the summer months.

Located in the sought after village of Midway, Swadlincote, the property is close to a range of amenities, including shops, supermarkets, restaurants, pubs, and schools. Excellent transport links can be found from Burton-on-Trent Train Station (4.2 miles), a variety of local bus routes, and quick access to the A38, and A42.

This exciting opportunity should not be missed! All enquiries can be made through Bettermove.



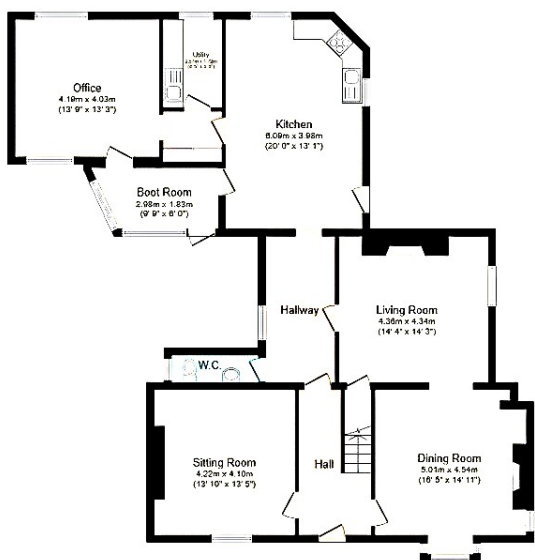

Ground Floor

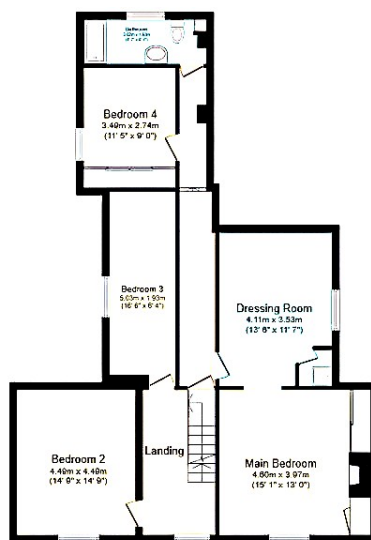

First Floor

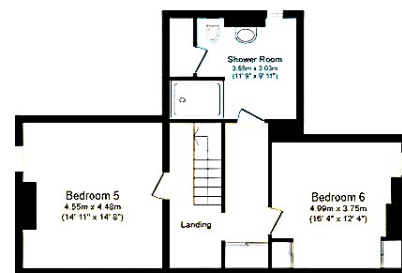

Second Floor

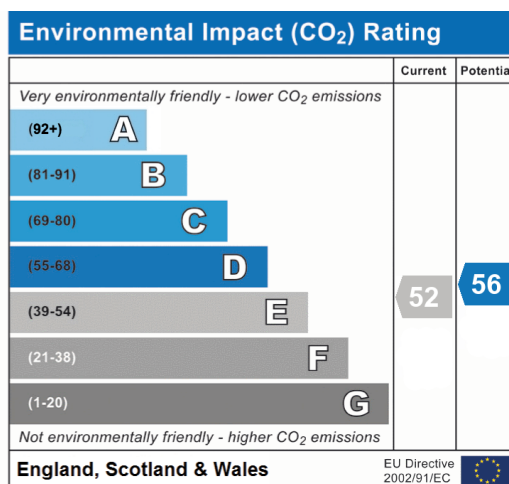
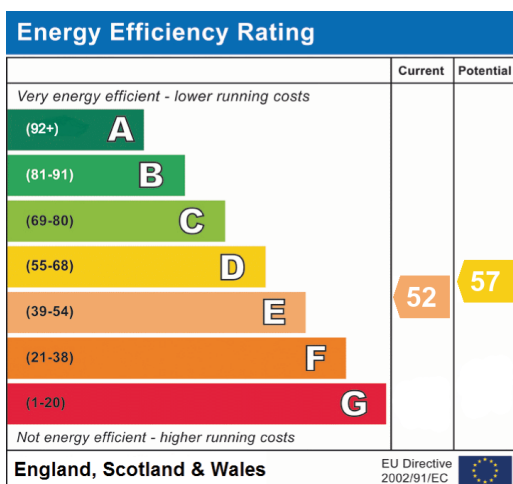



20-22 Bridge End, Leeds, LS1 4DJ
t: 0330 004 0050 e: hello@bettermove.co.uk
www.bettermove.co.uk

Please Note: These particulars, whilst believed to be accurate are set out as a general outline only for guidance and do not constitute any part of an offer or contract. Intending purchasers should not rely on them as statements of representations of fact, but must satisfy themselves by inspection or otherwise as to their accuracy. No person in this firm's employment has the authority to make or give any representation or warranty in respect of the property.