



Silverdale Road
Bradford
West Yorkshire
BD5

Offers In Excess Of £116,000

bettermove

Silverdale Road Bradford

Bettermove are proud to present this 3 bedroom terraced house in Bradford. Available with no forward chain.

The property is currently tenanted and it will be sold with tenants in situ for immediate investment. Rental yields can be obtained through Bettermove.

The property benefits from double glazing, and gas central heating throughout, with on street parking available.

The council tax band is A.

The interior of this presented property comprises a spacious living and dining area and fitted kitchen which lead to access to the cellar, on the ground floor. The first floor consists of 2 bedrooms and the family bathroom. The second floor consists of the 3rd bedroom.

Located in the popular town of Bradford, the property is close to a range of amenities, including shops, supermarkets, restaurants and pubs. Excellent transport connections can be found from Bradford Interchange train station (2.2 miles), various bus routes and the M62 and M606.

This exciting opportunity should not be missed. All enquiries can be made through Bettermove.

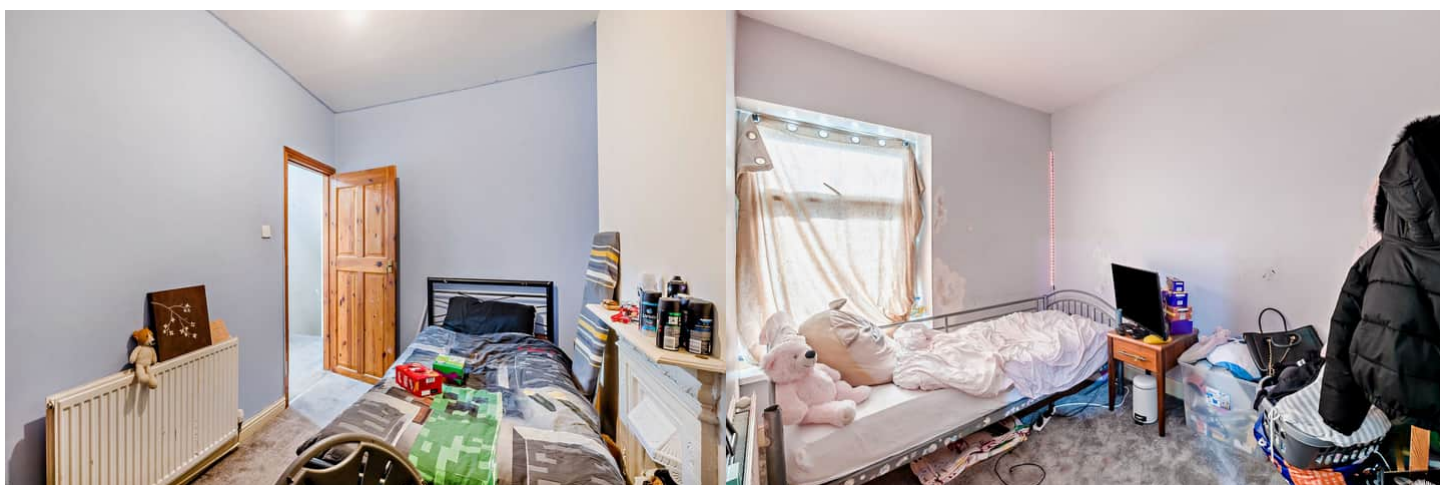
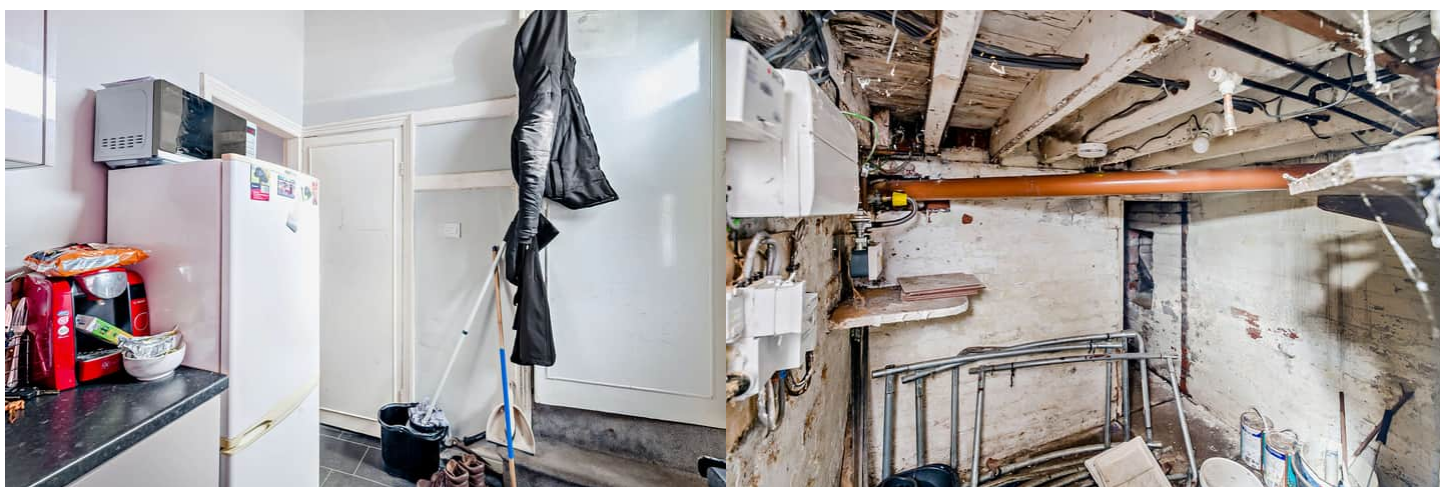

Silverdale Road, Bradford
Approximate Gross Internal Area
80 Sq M/862 Sq Ft

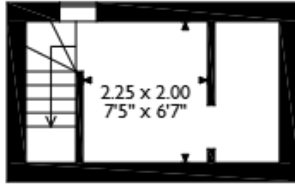

Cellar

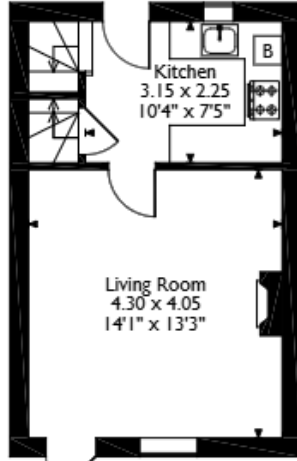

Ground Floor

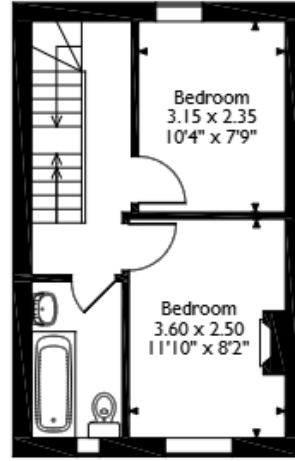

First Floor

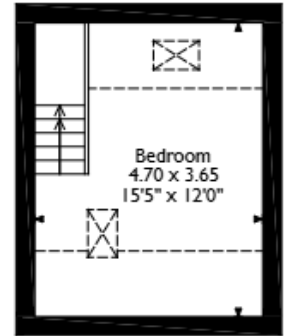

Second Floor

Please note that the location of doors, windows and other items are approximate and this floorplan is to be used for illustrative purposes only. Unauthorized reproduction is prohibited.



20-22 Bridge End, Leeds, LS1 4DJ
t: 0330 004 0050 e: hello@bettermove.co.uk
www.bettermove.co.uk