

A Coastal Development site for 6 Dwellings. Near Llangrannog. West Wales.



**Development Land Maes y Pentre, Pontgarreg, Near Llangrannog,
Ceredigion. SA44 6AT.**

£170,000

D/2125/RD

**** A Coastal Development Site for 6 Dwellings ** 1 mile Llangrannog ** Outline and Reserve matters approval in perpetuity **
Mains Drainage connection installed ** Beautifully landscaped site. ** Central Village Location **No 10% Affordable Housing
Contribution****

The Development site is located within the popular Coastal Village of Pontgarreg being 1 miles or so from the popular Coastal Cove at Llangrannog with its sandy beach and envious position on the Cardigan Bay Coastline. The large Town of Cardigan is some 10 minutes drive to the South along the A487 which provides excellent public transport connectivity and access to the Town which offer a range of Local and National retailers, cafes, bars, restaurants, leisure and schooling facilities and access to North Pembrokeshire.



LAMPETER
12, Harford Square, Lampeter,
Ceredigion, SA48 7DT
Tel:01570 423623
lampeter@morgananddavies.co.uk



ABERAERON
4, Market Street, Aberaeron,
Ceredigion, SA46 0AS
Tel:01545 571 600
aberaeron@morgananddavies.co.uk



CARMARTHEN
11, Lammas St, Carmarthen,
Carmarthenshire, SA31 3AD
Tel:01267 493444
carmarthen@morgananddavies.co.uk

GENERAL

The site benefits from Outline and Reserve Matters Consent for the erection of 6 Dwellings. Permission allows for 3 Affordable Homes.

(Outline Planning Permission Reference A080622, Reserve Matters Consent A150995).

The site also benefits from a Certificate of Lawful Development confirming that Works that commence in the laying out of the access road within time and in accordance with the Planning Permissions and subsequent Reserve Matters approval and the permissions are therefore extant.

We are advised that the property also benefits from mains Drainage connection via an approved Section 104 agreement.

The Reserve Matters detail provides for the following House Types.

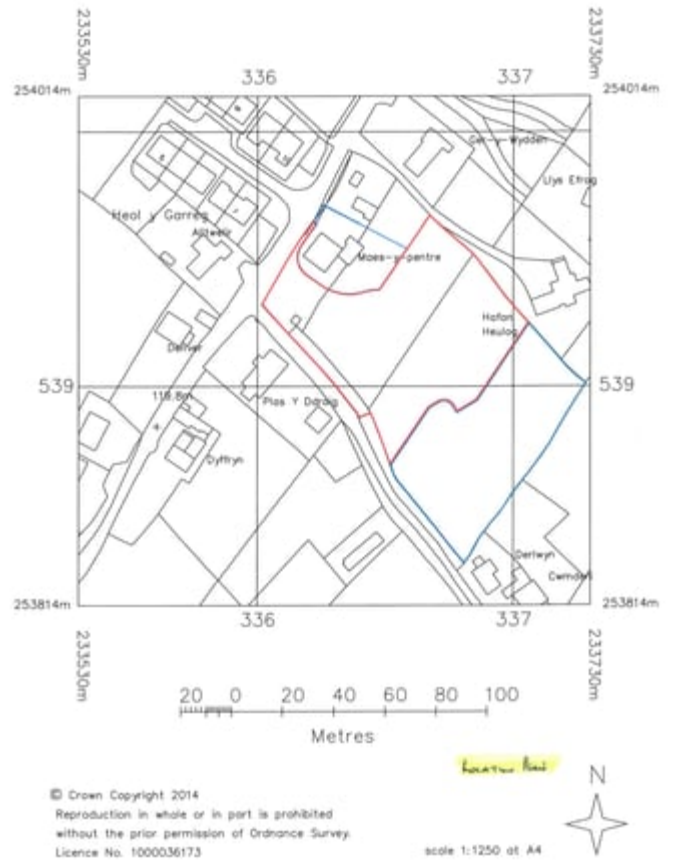

© Crown Copyright 2014
 Reproduction in whole or in part is prohibited
 without the prior permission of Ordnance Survey.
 Licence No. 1000036173

scale 1:1250 at A4



PLOTS 1 AND 2

3 bed Semi-Detached Houses, good size Living Room and Kitchen area and Bathroom facilities. (Please note that these Houses are designated as Affordable Homes)



PLOT 3

Detached 3 bedroom property with good size family Living Room and excellent Kitchen and Dining space, 3 Bedrooms and Bathroom. (Please note that this plot is designated as an Affordable Home)



PLOTS 4,5 AND 6

Detached 4 Bedroom Houses with attached Garages set within commodious Plots comprising large Kitchen and Dining areas, Lounge, Utility Room, 4 Bedrooms including En-Suite and Bathroom



The proposed Estate road is subject to a Section 38 Adoption agreement with the Local Authority.

By Virtue of the Certificate of Lawful Development the Site is ready to go with no further constraints on the Developments. The vendors can be flexible on their approach to sale depending on the buyers situation.

Services

The Property benefits from main Drainage connection with nearby Water, Electricity and BT Connections.

A150995

PM_10362_120415100344

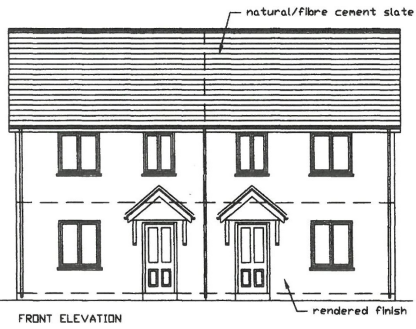

FRONT ELEVATION

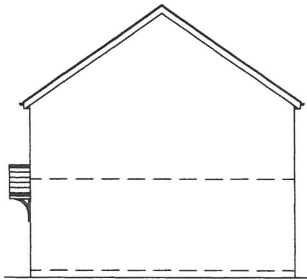

SIDE ELEVATION

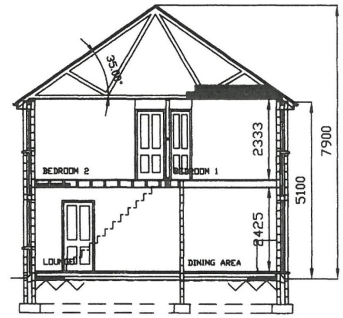

SECTION

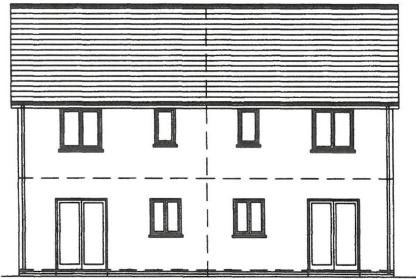

REAR ELEVATION

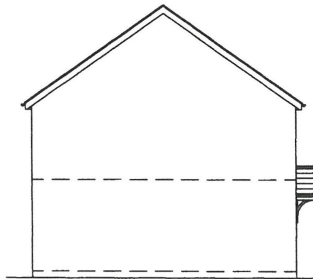

SIDE ELEVATION

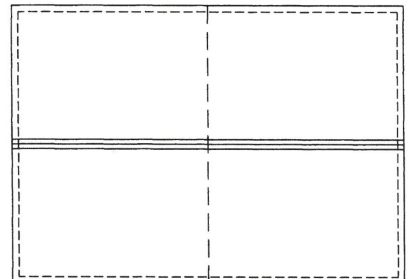

ROOF PLAN

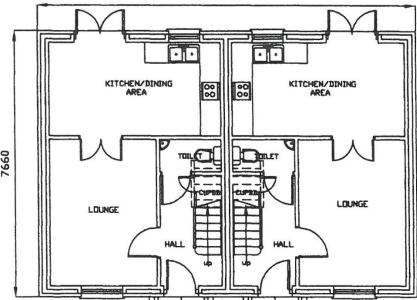

GROUND FLOOR PLAN

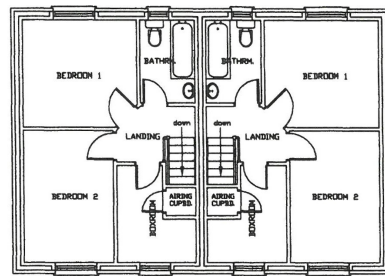

FIRST FLOOR PLAN

CG&T / CSC
DES&H / CSC
03 DEC 2015
REVISION

PROPOSED SIX NEW HOUSES
MAESPENTRE PONTGARREG
LLANDYSUL CEREDIGION
FOR MRS J EVANS & MRS J POWELL
2 BED SEMI DETACHED HOUSES
PLOTS 1 AND 2

Andrew Davies 85c Dy Arch & SA
Clarendon House
5 Welford Street Aberystwyth
Ceredigion, SA41 9DS
07774 88823
ad@andrewdaves.com

ANDREW DAVIES

Scale: 1:100 at A3 AUG 2015 E124-23

A150995

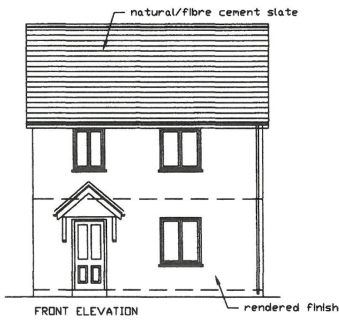

FRONT ELEVATION

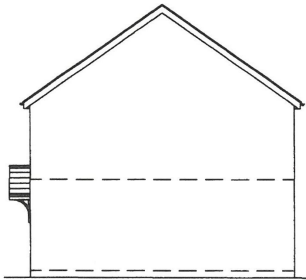

SIDE ELEVATION

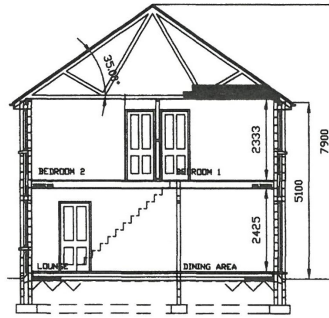

SECTION

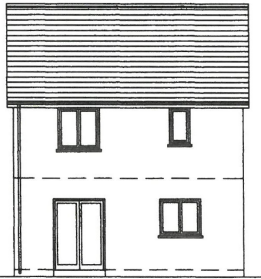

REAR ELEVATION 6660

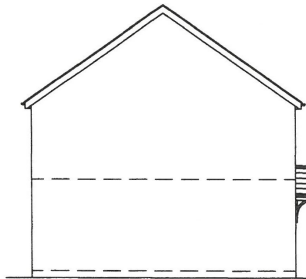

SIDE ELEVATION

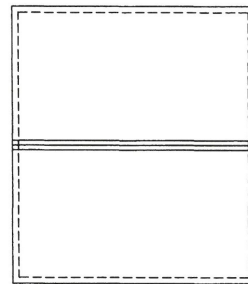

ROOF PLAN

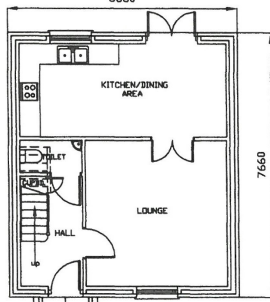

GROUND FLOOR PLAN

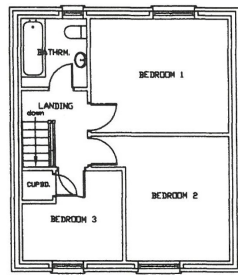

FIRST FLOOR PLAN

CEM/T/CSC
DESIGN/CSC
03 DEC 2015
REF/CYF

Project
PROPOSED SIX NEW HOUSES
MAESPENTRE PONTGARREG
LLANDYSUL CEREDIGION
FOR MRS J EVANS & MRS J POWELL
Type
3 BED DETACHED HOUSE
PLOT 3

Andrew Davies BSc Dip Arch RIBA
Contract Architect
6 Wellington Street Aberystwyth
Ceredigion SA41 0DS
01774 683234
ad@andrewdaviesarchitect.com

ANDREW DAVIES

Title: Date: Drawing Number:
1:100 at A3 AUG 2015 E124-24

A150995

PM_10366_120415105316

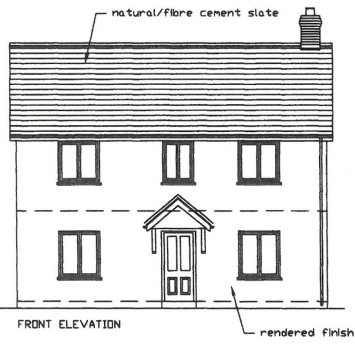

FRONT ELEVATION

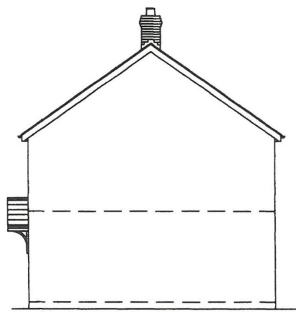

SIDE ELEVATION

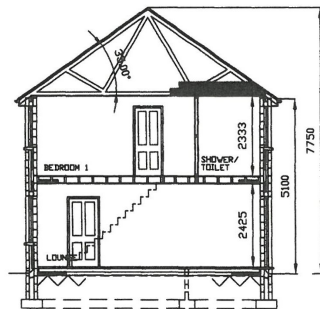

REAR ELEVATION

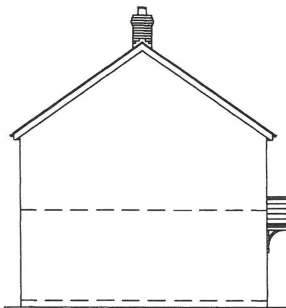

SIDE ELEVATION

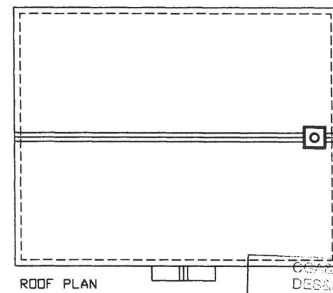

ROOF PLAN

DESIGN / CSC
 DES&H / CSC
 03 DEC 2015
 REF:CVF

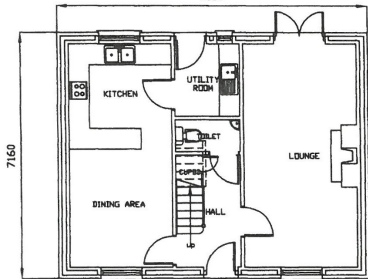

GROUND FLOOR PLAN

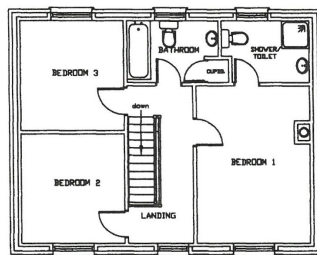

FIRST FLOOR PLAN

PROPOSED SIX NEW HOUSES
 MAESYPENTRE PONTGARREG
 LLANDYSUL CERE DIGION
 FOR MRS J EVANS & MRS J POWELL

3 BED DETACHED HOUSE
 PLOTS 5 AND 6

Andrew Davies BSc Dip Arch RIBA
 Chartered Architect
 4 Wellington Street Aberystwyth
 Ceredigion SA41 9DA
 07774 08020
 a.davies@anddarchitect.com

ANDREW DAVIES

Scale Date Drawing Number
 1:100 at A3 AUG 2015 E124-26

PM_10362_120415100334

A150995

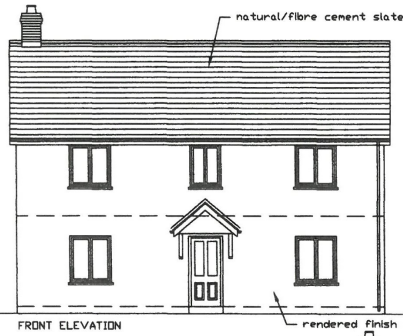

FRONT ELEVATION

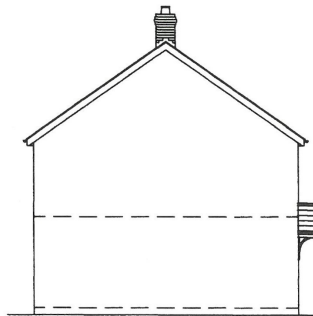

SIDE ELEVATION

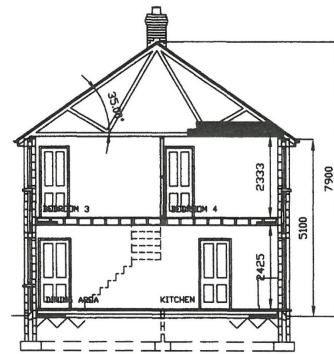

SECTION



REAR ELEVATION

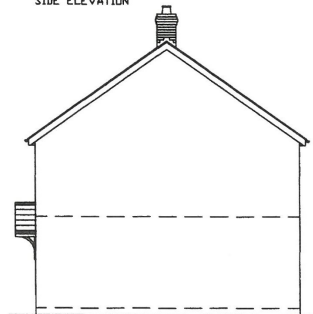

SIDE ELEVATION

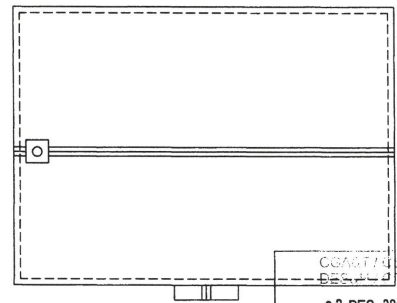

ROOF PLAN

03 DEC 2015
REF/CYF

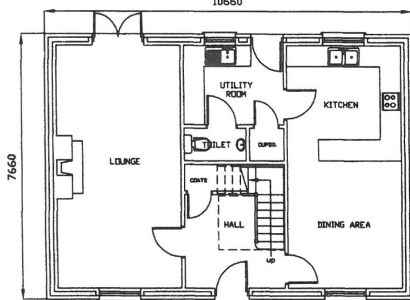

GROUND FLOOR PLAN

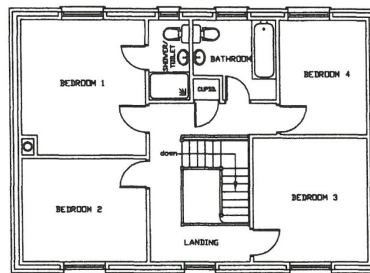

FIRST FLOOR PLAN

PROPOSED SIX NEW HOUSES
MAESYPENTRE PONTGARREG
LLANDYSUL CEREDIGION
FOR MRS J EVANS & MRS J POWELL
TYPE
4 BED DETACHED HOUSE
PLOT 4

Andrew Davies RICS Dip Arch RIBA
Chartered Architect
5 Watlington Street Aberystwyth
Ceredigion, SA41 0DD
01774 683234
ad@andrewdaviesarchitectural.com

ANDREW DAVIES
Scale: 1:100 at A3 AUG 2015 E124-25

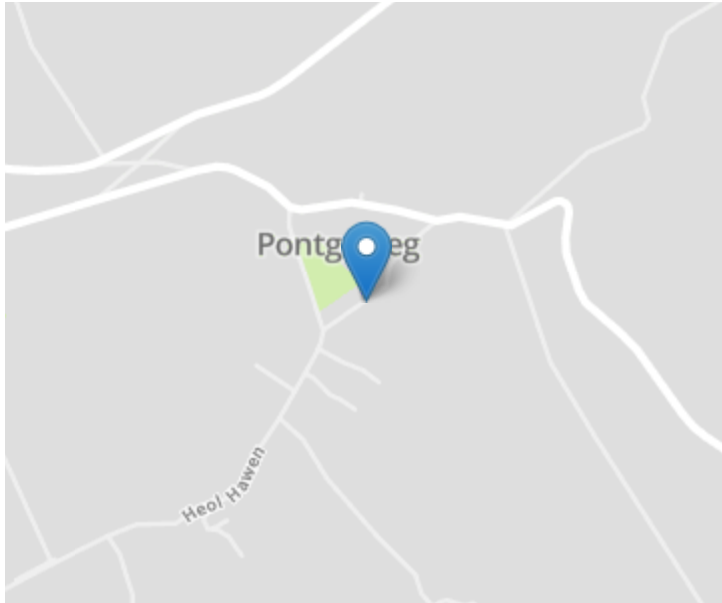

Directions

Travelling along the A487 heading South from Synod Inn to Cardigan, proceed through the village of Plwmp and into Pentregat taking the 1st right hand exit signposted Llangrannog / Urdd Capmus. Continue along this road for approximately 1 mile heading down to the village of Pontgarreg bearing left before the village hall and continuing past the former Primary School to a junction. Take the left hand exit and proceed along the road for approximately 50 yards and the Development site is located on the left hand side as identified by the Agents for Sale Board.

For further information or to arrange a viewing on this property please contact :

Aberaeron Office
4 Market Street
Aberaeron
Ceredigion
SA46 0AS

T: 01545 571 600

E: aberaeron@morgananddavies.co.uk

<http://www.morgananddavies.co.uk>



Regulated by

RICS[®]

