

1. THIS DRAWING IS COPYRIGHT  
 2. DO NOT SCALE FROM DRAWINGS UNLESS SO INDICATED  
 3. ALL CONSTRUCTION IS TO COMPLY WITH CURRENT  
 BUILDING REGULATIONS UNLESS OTHERWISE SPECIFIED  
 4. ALL CONSTRUCTION IS TO COMPLY WITH CURRENT  
 MANUFACTURING DETAILS AND THE FIRST  
 SERIES DRAWINGS AND CODES OF PRACTICE

Scale refers to page size

REVISIONS	No.	Date	Description
	A	01/11/22	Roof Plan added & layout revised
	B	14/11/22	Revised following B. Control comment

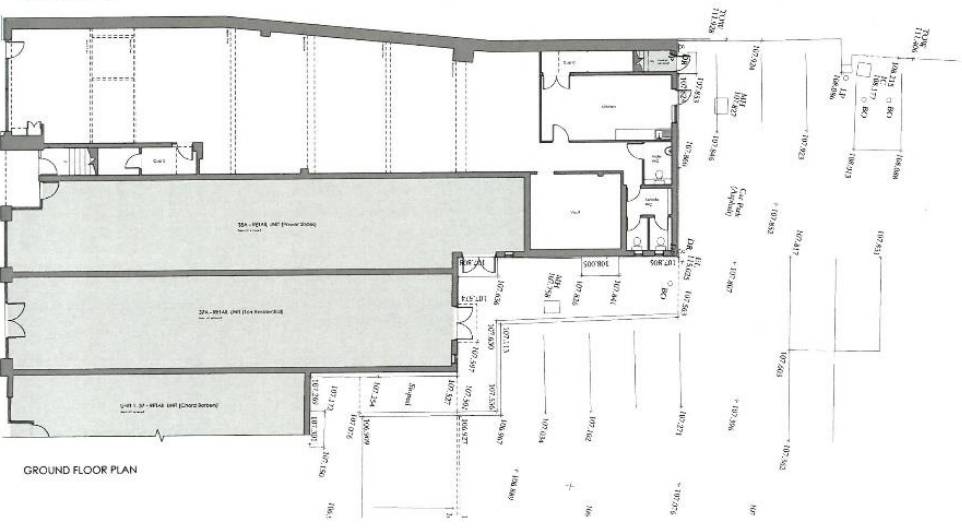
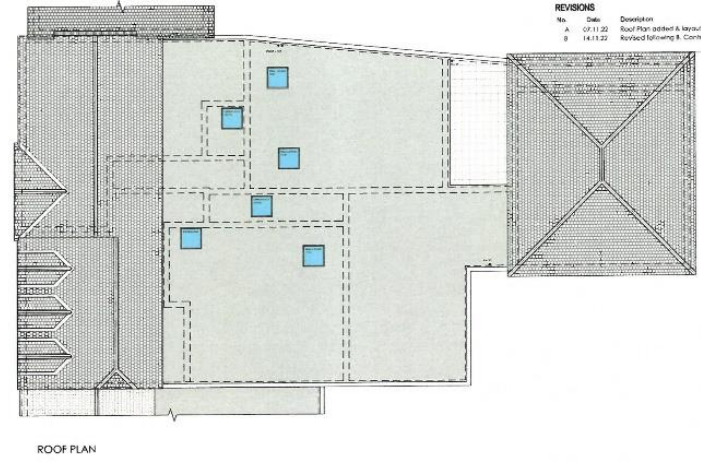

CLIENT  
 Nimrod Property Investments Ltd

PROJECT  
 35-37 Fore Street  
 Chard  
 Taunton

DRAWING  
 Proposed Ground Floor  
 and First Floor Plans

Design Drawing

Drawn	Date	Scale
SLP	Oct 22	1:100 @ A1

Job No	Drawing No	Revision
2224	06	B

**TREVOR J. SPURWAY**  
 ARCHITECT LTD

55, STAPLEGROVE ROAD TAUNTON SOMERSET TA1 1DX  
 T 01303 32073 F 01303 20745 E t.j.spurway@tj-spurway-architect.co.uk

Site conversion of a commercial unit  
 Into six two-bed residential flats  
 Approx.0.05 hectares (0.14 acres)

OIEO £250,000  
 to be negotiated

35 Fore Street  
 Chard  
 TA20 1PT



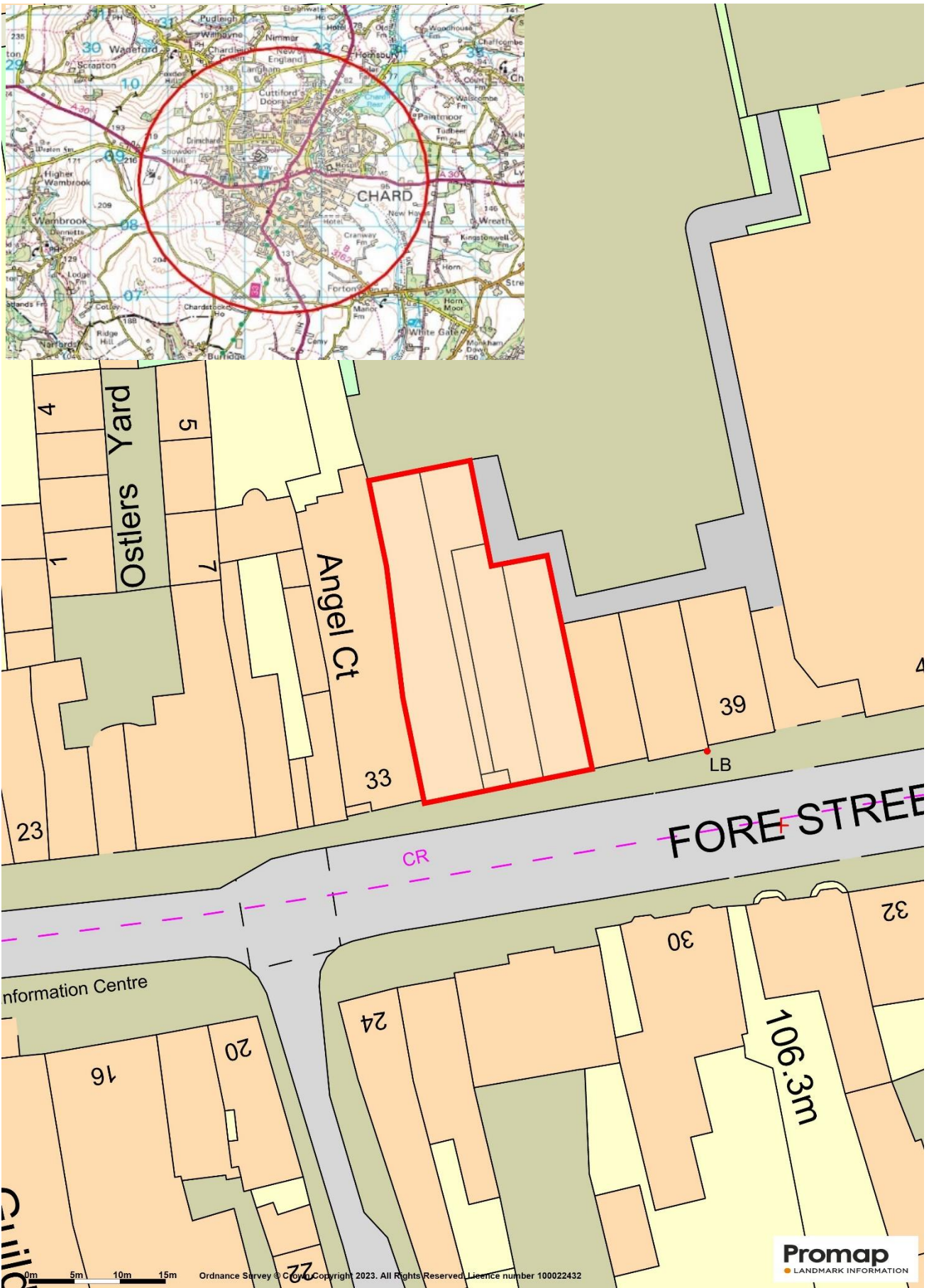

Plan for identification purposes only.

# Conversion of commercial unit to six two-bedroom residential flats at 35 Fore Street, Chard, TA20 1PT

---

- Conversion Opportunity
- Located in the heart of Chard Town Centre
- Site exempt from any CIL payment due to no new floor space being created (needs to be verified with Somerset Council)
- Class MA permissions are exempt from phosphate mitigation
- Somerset Council planning application number 23/00844/P3MA

## Description

Excellent convert to let opportunity for investors. Development opportunity located in the heart of Chard nearby the Town Hall for a proposed change of use from a commercial first floor building (class E) into six new two-bedroom flats (class C3).

The Schedule of accommodation is:

Flat 1 – 81sqm  
Flat 2 – 72 sqm  
Flat 3 – 72 sqm  
Flat 4 – 72 sqm  
Flat 5 – 75 sqm  
Flat 6 – 82 sqm

To the rear of the property is a public car park, access via Essex Close and the main front door exits onto Fore Street, Chard.

## Planning

Prior approval was granted in June 2023 for change of use from commercial business and service use (Class E) to dwellinghouse (Class C3) from office accommodation into six new dwellings (flats). Further details can be found via the Somerset Council online Planning Portal planning application reference 23/00844/P3MA. Interested parties are encouraged to rely on their own enquiries.

## Method of Sale

To be confirmed

## Location

Chard is a town and a civil parish in the English county of Somerset. It lies on the A30 road near the Devon border, 15 miles (24 km) south west of Yeovil. The town has a very unusual feature, a stream running along either side of Fore Street. Chard Reservoir, approximately a mile north east of the town, is a Local Nature Reserve, and Snowdon Hill Quarry a geological Site of Special Scientific Interest can also be found nearby. Chard has an excellent range of amenities including a choice of major supermarkets, smaller retailers, banks, and medical services. The County Town of Taunton is just 14 miles away to the North, and The World Heritage Jurassic Coast is a similar distance to the South at Lyme Regis.

## Viewing

Viewing is strictly by appointment only, please contact Darren Woodyer at the Frome Office on 01373 455060 option 5.

### Local Council:

Somerset Council

**Services:** Prospective purchasers must satisfy themselves as to the location and capacity of any services.

**Tenure:** Freehold



### Motorway Links

- A358/A303
- M5



### Train Links

- Axminster
- Crewkerne



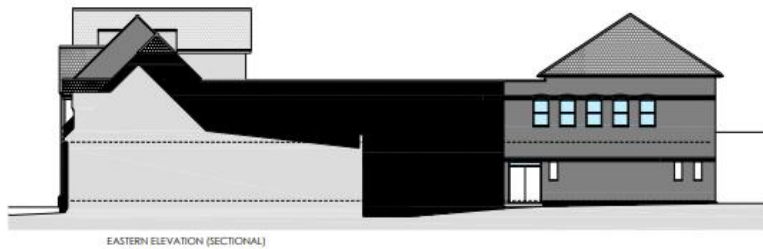

CLIENT  
Nimrod Prope

### Wayleaves, easements and rights of way

The land will be subject to and with the benefit of all rights of way, whether public or private, light, sport, drainage, water and electricity supplies and other rights and obligations, easements and quasi-easements and restrictive covenants and all existing and proposed wayleaves for masts, pylons, stays, cable, drains, water and gas and other pipes whether referred to in these particulars or not.

### Important Notice –

Cooper and Tanner for themselves and for the Vendors of this land, whose agents they are, give notice that:

- The particulars are prepared in good faith to give a fair, and substantially correct, overall description for the guidance of intending purchasers. They do not constitute part of an offer or contract. Prospective purchasers should seek their own professional advice.
- All descriptions, dimensions, areas, reference to condition and necessary permissions for use and occupation and other details are given in good faith, and are believed to be correct, but any intending purchasers should not rely on them as statements or representation of fact but must satisfy themselves by inspection or otherwise as to the correctness of them.
- No person in the employment of Cooper and Tanner has any authority to make or give any representations or warranty whatever in relation to this property on behalf of Cooper and Tanner nor enter into any contract on behalf of the Vendor.

FROME OFFICE  
telephone 01373 455060  
6 The Bridge, Frome, Somerset BA11 1AR  
[frome@cooperandtanner.co.uk](mailto:frome@cooperandtanner.co.uk)

COOPER  
AND  
TANNER

**Important Notice:** These particulars are set out as a general outline only for the guidance of intended purchasers and do not constitute, nor constitute part of, an offer or contract. All descriptions, dimensions, reference to condition and necessary permissions for use and occupation, warranties and other details are given without responsibility and any intending purchasers should not rely on them as statements or representations of fact but must satisfy themselves by inspection or otherwise as to the correctness of each of them.

