



Flat 4, 1 Grimston Gardens, Folkestone, Kent, CT20 2PT

EPC Rating = E

Price £895 PCM





This first floor one bedroom apartment forms part of an attractive period building conversion, set in the highly sought after Grimston Gardens in Folkestone's desirable West End. The property offers well-planned accommodation, including an entrance hall with a useful study area, a living/dining room that opens onto a modern, fitted kitchen, a double bedroom, and a bathroom. Residents also enjoy access to the beautifully communal gardens in the centre of Grimston Gardens. Ideally located within walking distance of the town centre, seafront and high-speed rail links to London, this apartment is perfect for a professional tenant or couple seeking to live in a prime location. EPC RATING = E

**Price £895 PCM**

**Property Type** Apartment

**Receptions** 1

**Bedrooms** 1

**Bathrooms** 1

**Parking** On street

**Heating** Electric

**EPC Rating** E

**Holding Deposit** £206.00

**Deposit** £1,032.00

**Council Tax** Band B

Folkestone & Hythe District Council



The accommodation comprises  
Communal entrance hall

First floor  
Hallway/Study area

8' 8" x 5' 10" (2.64m x 1.78m)

Living/Dining room  
13' 9" x 11' 11" (4.19m x 3.63m)

Kitchen area  
8' 3" x 7' 11" (2.51m x 2.41m)

Bedroom one  
11' 11" x 8' 10" (3.63m x 2.69m)

Bathroom  
8' 5" x 4' 3" (2.57m x 1.30m)

Outside  
Access to communal gardens





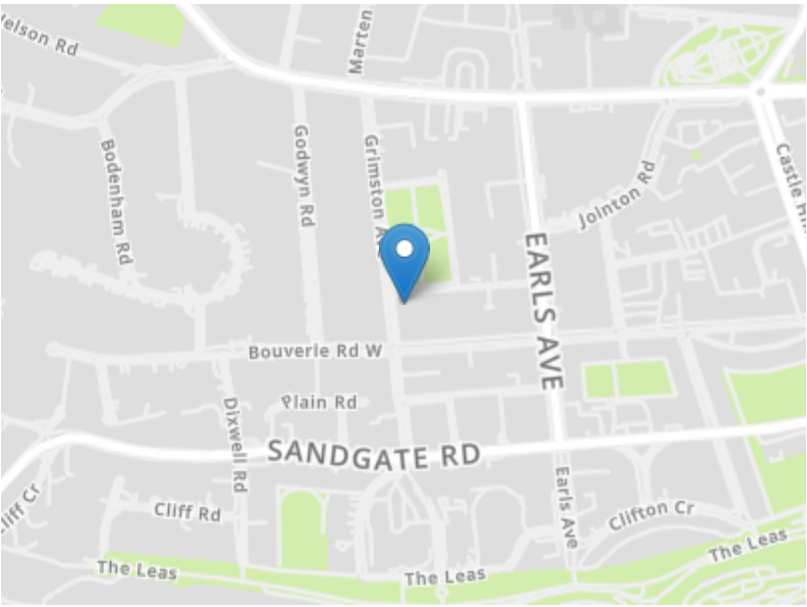
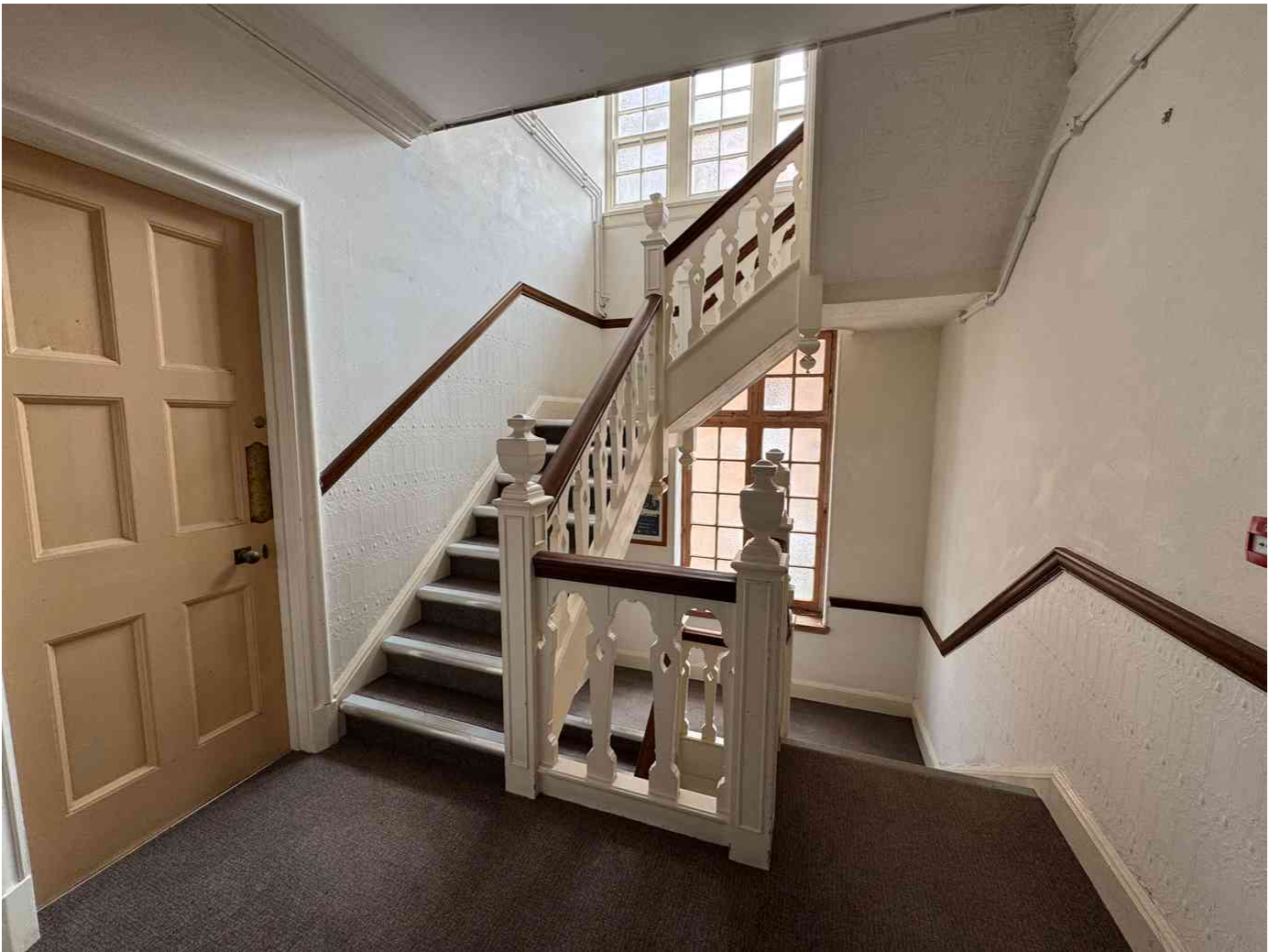

Need to book a viewing?

If you would like to book a viewing please contact our office on **01303 863393** or email **lettings@laingbennett.co.uk**

See all our properties at

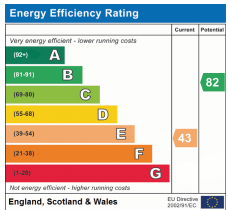

[www.laingbennett.co.uk](http://www.laingbennett.co.uk)

The Estate Office  
8 Station Road  
Lyminge  
Folkestone  
Kent  
CT18 8HP



These property details are intended to give a fair description and give guidance to prospective Purchaser/Tenant. They do not constitute an offer or contract of Sale/Tenancy and all measurements are approximate. While every care has been taken in the preparation of these details neither Laing Bennett Ltd nor the Vendor/ Landlord accept any liability for any statement contained herein. Laing Bennett Ltd has not tested any services, appliances, equipment or facilities, and nothing in these details should be deemed to be a statement that they are in good working order or that the property is in good structural condition or otherwise. We advise all applicants to commission the appropriate investigations before Exchange of Contracts/entering into a Tenancy Agreement. It should not be assumed that any contents/furnishing, furniture etc. photographed are included in the Sale/Tenancy, nor that the property remains as displayed in the photographs. No person in the employment of Laing Bennett Ltd has authority to make or give any representation or warranty whatever in relation to this property.