

Approximate Floor Area = 283.6 sq m / 3053 sq ft
Outbuilding = 6.3 sq m / 68 sq ft
Total = 289.9 sq m / 3121 sq ft

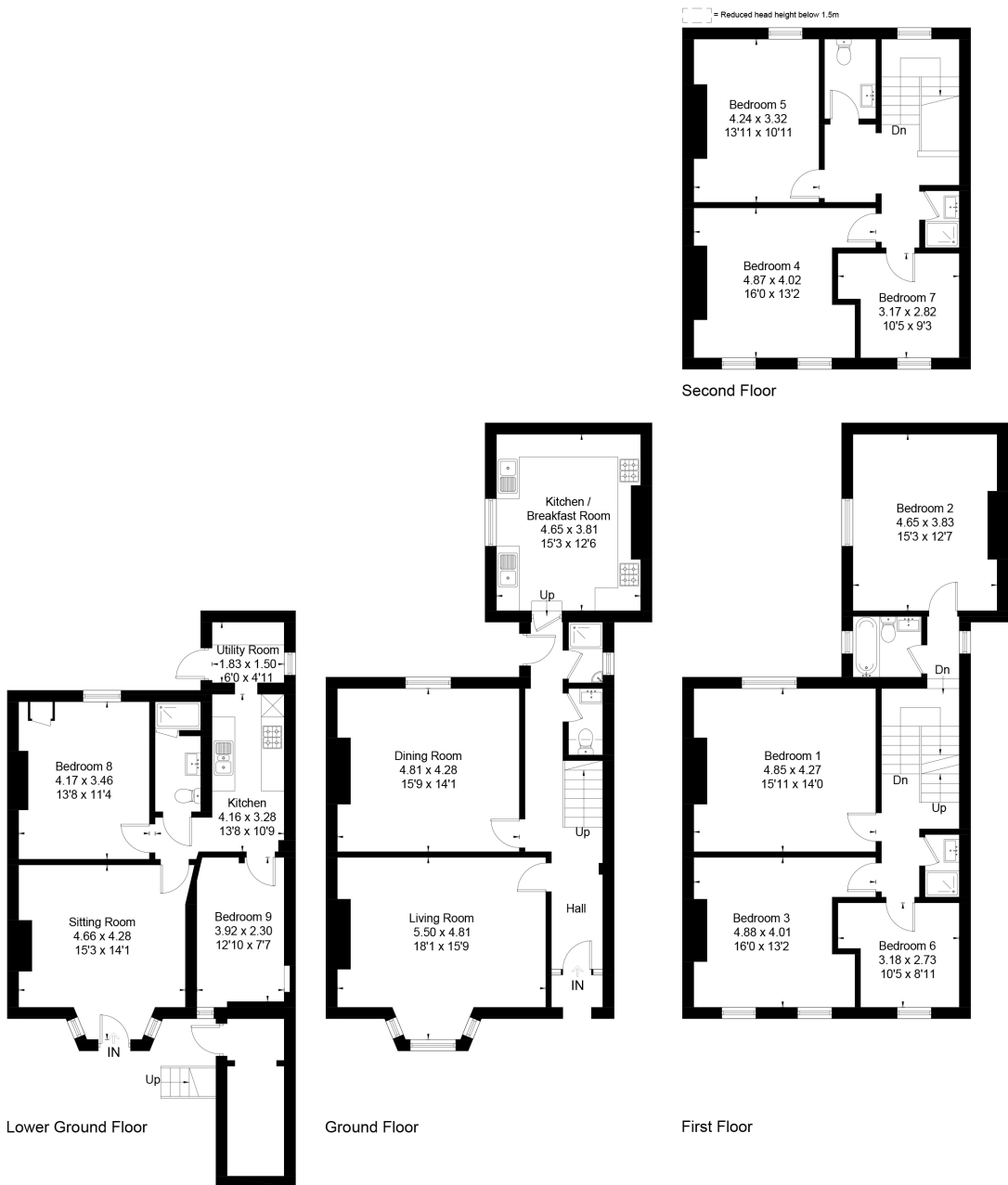

This floor plan has been drawn in accordance with RICS Property Measurement 2nd edition.
All measurements, including the floor area, are approximate and for illustrative purposes only. @fourwalls-group.com #95380

Disclaimer:
Conditions under which particulars are issued Nigel Errington-Smith & Company Limited for themselves and for the Vendors of this property, whose agents they are, give notice that:
1). The particulars are set out as a general outline for the guidance of intending purchasers, and do not constitute part of an offer or contract. 2). All descriptions, dimensions, references to condition and necessary permissions for use and occupation and other details are given in good faith and are believed to be correct. Any intending purchaser should not rely on them as statements or representations of fact but must satisfy themselves by inspection or otherwise as to the correctness of each of them. 3). Photographs may have been taken with a wide angle lens. 4). No person in the employment of Nigel Errington-Smith & Company Limited has any authority to make or give any representation or warranty whatever in relation to this property.

For the Guidance of Interested Parties:
a). If any particular points are important to your interest in the property then please ask for further information. b). We have not tested any of the services, appliances, equipment or facilities and nothing in these particulars shall be deemed to be a statement that they are in good working order or that the property is in good structural condition or otherwise. c). It should not be assumed that any contents, furnishings or other items are included in the sale or that the property remains as photographed and as described. No assumptions should be made about any part of the property, which is not photographed or described. d). Any areas, measurements, distances or aspects referred to are for guidance only and are not precise. If such details are fundamental, purchasers should rely on their enquiries. e). It should not be assumed that the property has all necessary planning permissions, building regulations or other required consents. Where any reference is made to such permissions and consents it is given in good faith. f). Purchasers must satisfy themselves by inspection of the property and relevant original documentation or otherwise regarding the items mentioned above and as to the correctness of each of the statements contained in these particulars. g). The information in these particulars is given without responsibility on the part of Nigel Errington-Smith & Company Limited or their clients.

THE PROPERTY OMBUDSMAN
Approved Redress Scheme

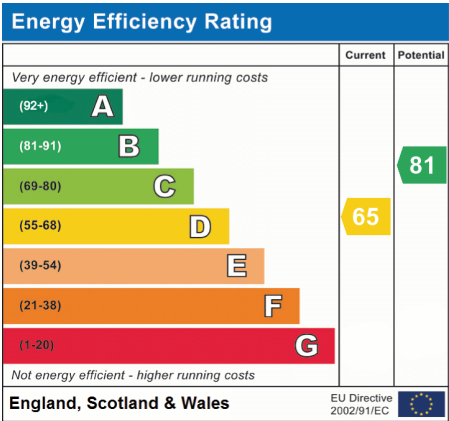

I Kenilworth Villas, St Annes Road, Cheltenham, Gloucestershire GL52 2SS

Over four floors, and amounting to just over 3000 square feet, is this well presented linked semi-detached town house offering seven bedrooms plus a splendid two bedroom self-contained apartment conveniently located on a quiet side road in a popular residential area within walking distance of locals shops, cafes and schools, Pittville Park and the town centre.



Residential Sales | Lettings | Property Management

01242 575805 www.erringtonsmith.com 107 Promenade Cheltenham Gloucestershire GL50 1NW

I Kenilworth Villas, St Annes Road, Cheltenham, Gloucestershire GL52 2SS

Over four floors, and amounting to just over 3000 square feet, is this well presented linked semi-detached town house offering seven bedrooms plus a splendid two bedroom self-contained apartment conveniently located on a quiet side road in a popular residential area within walking distance of locals shops, cafes and schools, Pittville Park and the town centre. The generously apportioned ground floor accommodation of the main dwelling with high ceilings and character features comprises in brief, an entrance hallway, a large living room, a dining room, a modern fitted kitchen/breakfast room, shower room and WC and side entrance to the good sized landscaped rear garden. The first floor has three double bedrooms, a single bedroom, family bathroom and separate shower room. On the second floor there are a further two double bedrooms with far reaching views from the rear, a single bedroom, shower room and separate WC. In addition, the self-contained lower ground floor apartment with its own entrance, patio area and outside storage, offers a living room, a modern fitted kitchen, a utility room and two bedrooms with a shower room. Further benefits of this fine property, that was previously used as a House in Multiple Occupation, include a wealth of character features, double glazing, gas fired central heating, residents permit parking in Zone 15 at a cost of £63.60 for the first vehicle and £127.35 for the second vehicle. EPC Rating: Principal dwelling - D / Apartment - D.



Directions

Leave Cheltenham via Hewlett Road. Take the second turning on the left and the property can be found on the right hand side.

Price:

£785,000

Tenure:

Freehold

Contact:

Karen Short

