



St Marys Green, Abingdon OX14 1HJ
Oxfordshire, £250,000

Waymark

St Marys Green, Abingdon OX14 1HJ

Oxfordshire

Freehold

No onward chain | Good sized rear garden | Internal modernisation required | 2-3 bedrooms | Established residential location | Newly replaced roof

Description

The property provides on the ground floor; an entrance hall, sitting room, kitchen fitted with floor and wall mounted units and a useful walk-in cupboard. Stairs from the hall lead to the first floor where there are 3 bedrooms, two of which are inter-connecting. A family bathroom completes the first floor.

Externally, the property overlooks a communal green area to the front and there is ample on-street parking. A shared walk way with the adjoining property leads to the gated and private rear garden which is of a generous size. The garden is laid mainly to lawn with a small paved area. There is a useful brickbuilt out building to the rear of the property.

The property is freehold and is available with no onward chain. The property requires a degree of modernisation internally but does benefit from gas fired central heating, mains water, electricity and drainage. The roof has been replaced

Location

The market town of Abingdon offers a wide variety of high street shopping facilities, independent retailers as well as supermarkets Waitrose and Tesco together with bars, restaurants and cafes within a thriving community. Furthermore the town has highly regarded private schools; St Helen & St Katharine, Abingdon School, The Manor Preparatory and Our Lady's Abingdon.

Viewing Information

Viewings by appointment only please.

Local Authority

Vale of White Horse District Council.

Tax Band: C



Waymark
Wantage Office

T: 01235 645645

E: wantage@waymarkproperty.co.uk

Energy Efficiency Rating		Current	Potential
Very energy efficient - lower running costs			
(92+)	A		88
(81-91)	B		
(69-80)	C		
(55-68)	D	71	
(39-54)	E		
(21-38)	F		
(1-20)	G		
Not energy efficient - higher running costs			
England, Scotland & Wales			
EU Directive 2002/91/EC			

GROUND FLOOR
29.9 sq.m. (322 sq.ft.) approx.

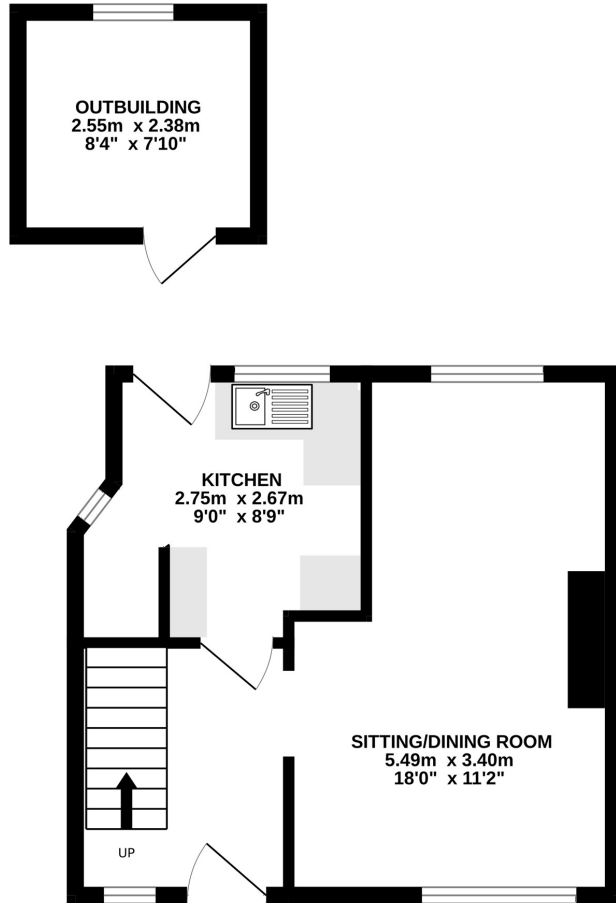

1ST FLOOR
33.6 sq.m. (361 sq.ft.) approx.



16 ST MARYS GREEN ABINGDON OX14 1HJ

TOTAL FLOOR AREA : 63.5 sq.m. (683 sq.ft.) approx.

Measurements are approximate. Illustrative purposes only. Creator of plan Alpha EPC.
Made with Metropix ©2024

