

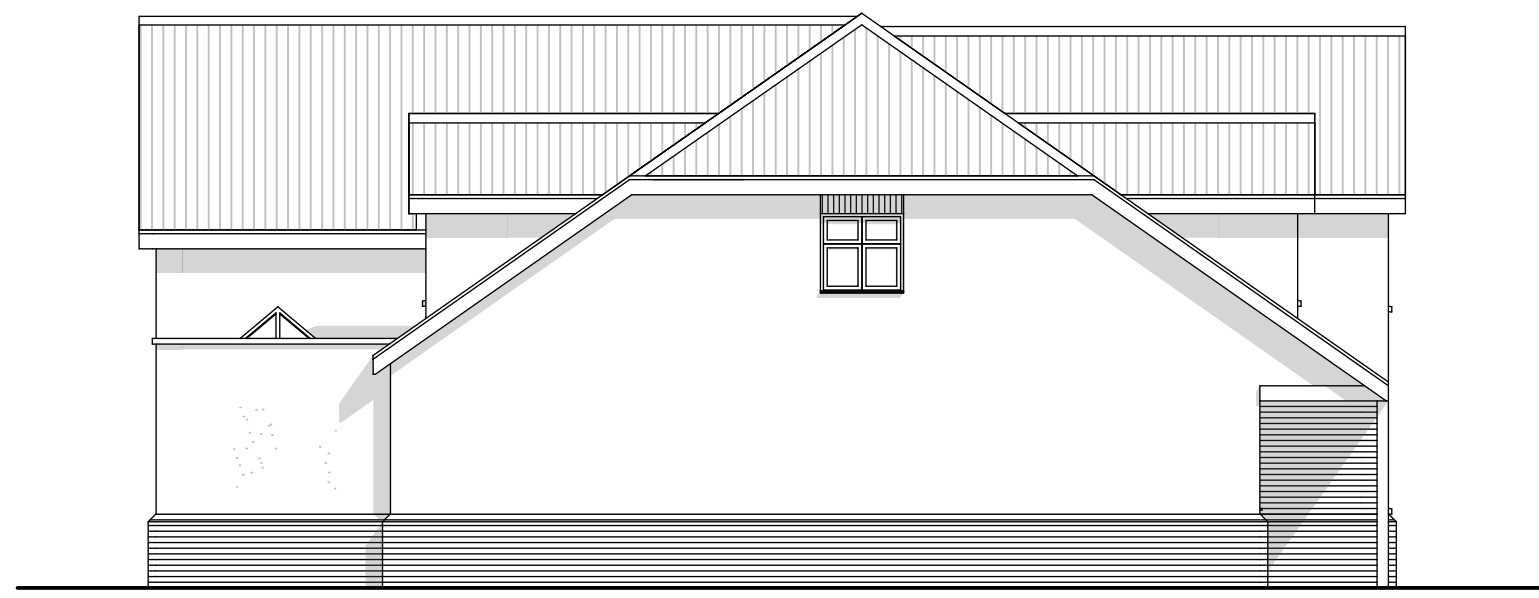

PROPOSED FRONT ELEVATION 1:100



PROPOSED SIDE ELEVATION 1:100



PROPOSED REAR ELEVATION 1:100



PROPOSED SIDE ELEVATION 1:100

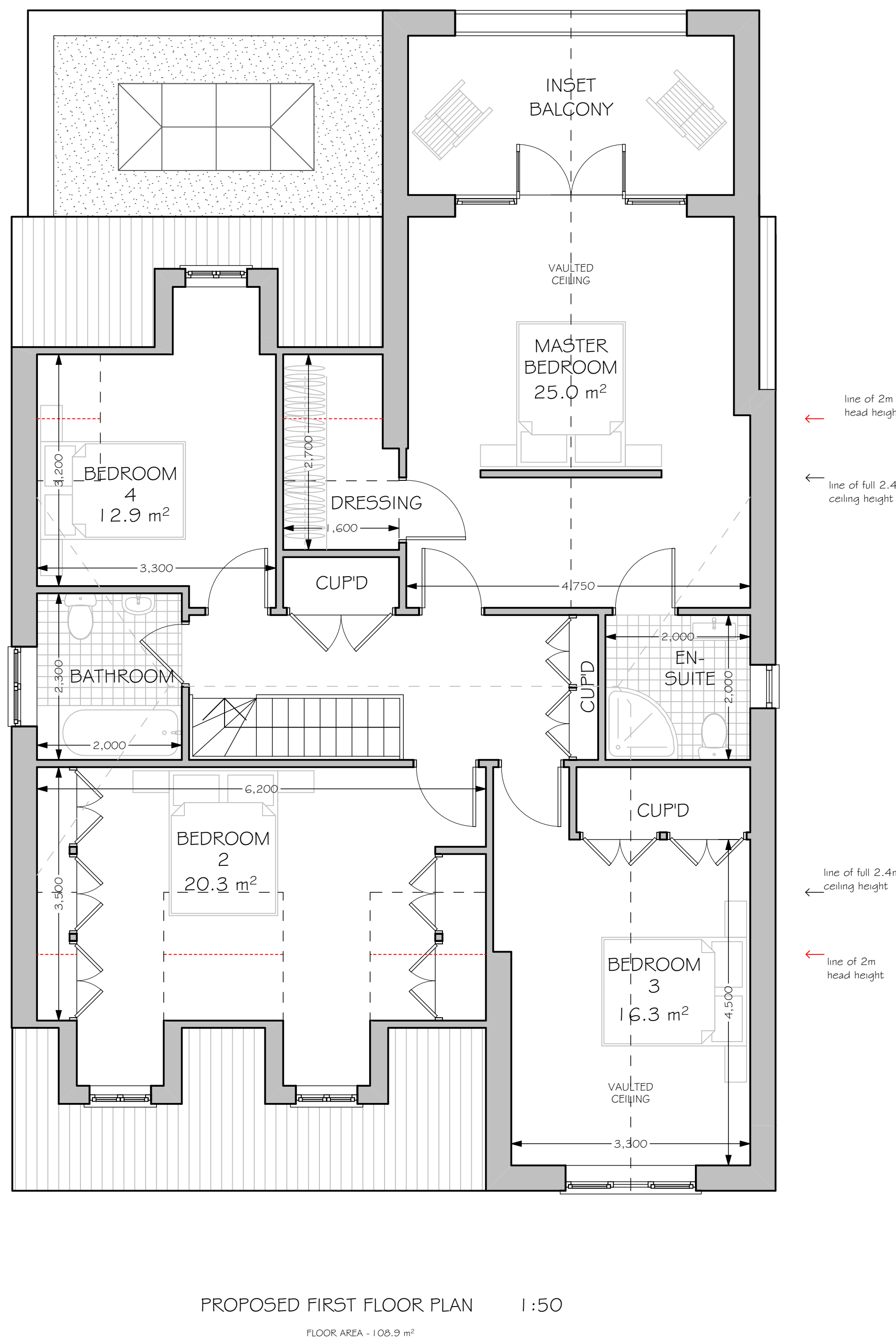
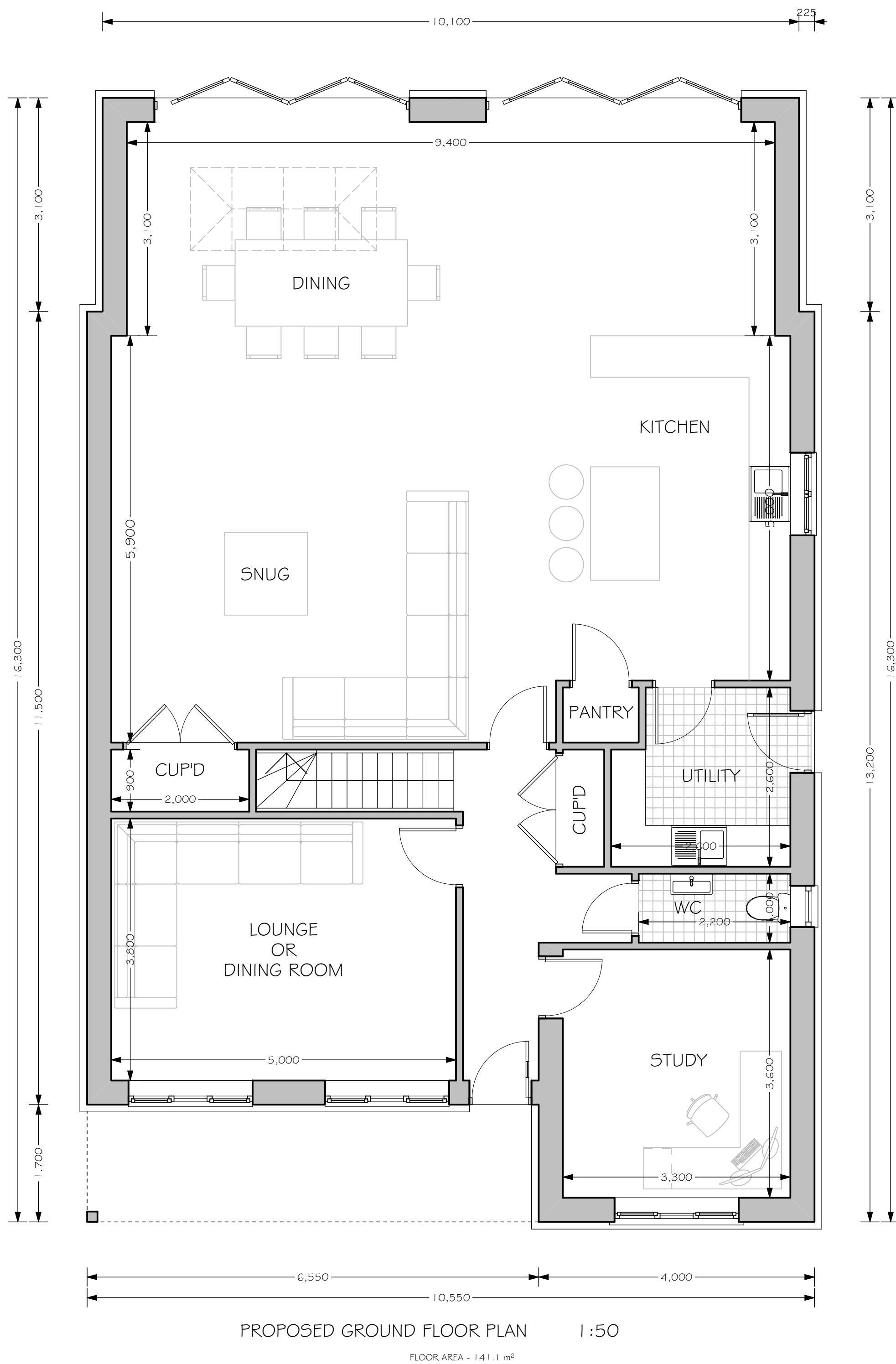

GROUND FLOOR G.I.A - 141.1 m<sup>2</sup>  
FIRST FLOOR G.I.A - 108.9 m<sup>2</sup>  
TOTAL G.I.A - 250.0 m<sup>2</sup>

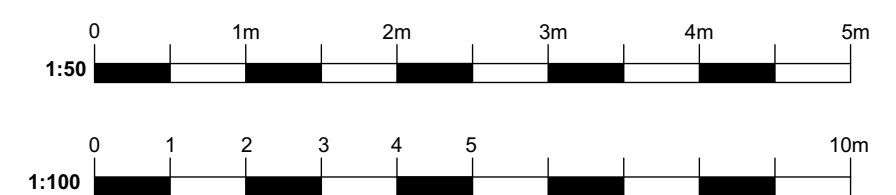

18.08.2023	F	Client issue
29.03.2023	E	Client issue
23.11.2022	D	Client issue
09.11.2022	C	Client issue
07.07.2022	B	Client issue
09.06.2022	A	Client issue
04.05.2022	-	Client issue
Date	Rev	Description
© copyright		
Drawing title: PROPOSED PLANS & ELEVATIONS - PLOT 1		
Project: RESIDENTIAL DEVELOPMENT		
Address: 658 RAYLEIGH ROAD HUTTON, BRENTWOOD CM13 1SJ		
Note: All Scales relate to A1 paper size - (Do not print at fit to page)		
Client: MR & MRS BRIMLEY		
MUNDAY + CRAMER 39 KNIGHT STREET SOUTH WOODHAM FERRERS ESSEX CM3 5ZL 01245 326200 www.mcessex.co.uk		
Drawn by: A Keir		
Drawing No. Revision		
J206/02 F		

THIS DRAWING IS COPYRIGHT. It must not be traced or copied in any way or form, in part or whole, without prior written consent and may only be used by the present owner in relation to the property on the drawing unless otherwise agreed in writing with MUNDAY & CRAMER.  
DO NOT SCALE FROM THIS DRAWING. Dimensions are stated for guidance only. The contractor is to verify all dimensions & boundary positions on site before commencement and prior to making workshop drawings or purchasing materials.  
The Contractor should in accordance with the Building Regulations meet the Building Inspector on site before commencement of any works. Please advise Munday & Cramer of any trees found within 40 metres of the proposed works that are not noted on the plans prior to commencement of works.