



22 Diana Street
Scunthorpe
Lincolnshire
DN15 6AX

£450 pcm

bettermove

Diana Street Scunthorpe

RENT TO BUY AND GET ONTO THE PROPERTY LADDER TODAY

Rent to Buy Allows You to Rent Your Desired Property for a Fixed Period of Time with the Option to Purchase the Property at a Pre-Agreed Price at the End of the Rental Period.

Trouble getting a mortgage? Self-employed? First Time Buyer? Whatever the reason.....We will GUARANTEE to get you into home ownership and move in immediately.

All you need is 5-10% deposit. 100% Law Society Approved.

Contact us now to understand how RENT To BUY works and how YOU can get on the property ladder today.

Bettermove are proud to present this 3 Bedroom terraced property located in Scunthorpe. The property benefits from double glazing and gas central heating throughout. The interior of the property comprises of a lounge, dining room, wash room, fitted kitchen, 3 bedrooms and bathroom. External to the property is a spacious low maintenance yard completely private and secured with rear access. The property is close to a range of local amenities including retail complex, cafes and restaurants. It is served by excellent transport links with easy access to the A18 linking to the M128 Motorway.

Viewing is highly recommended!

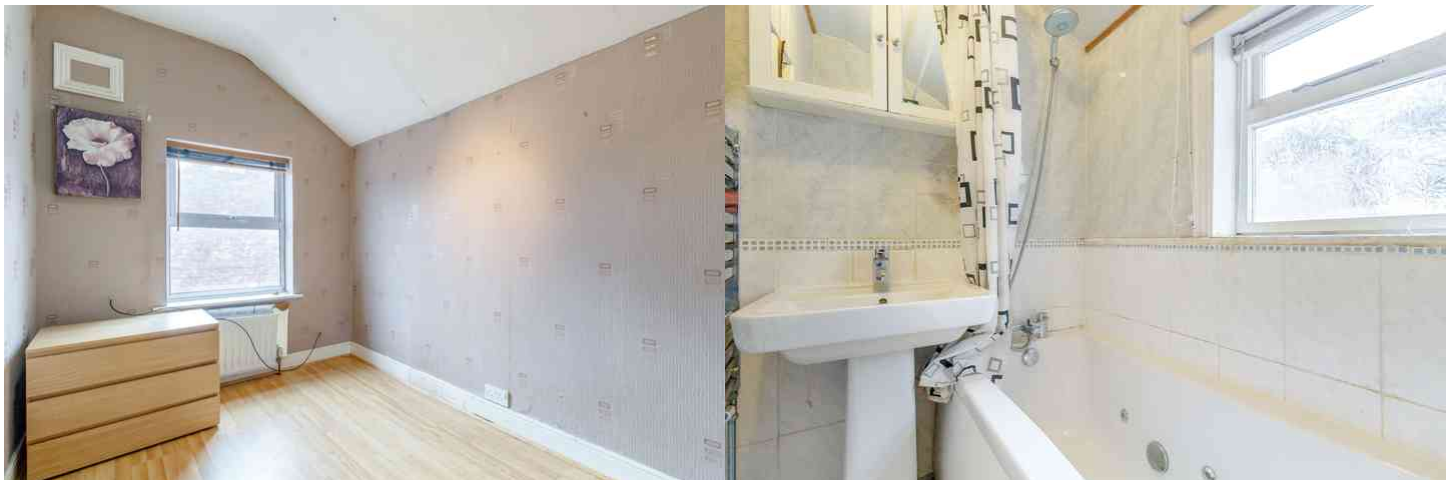

Diana Street, Scunthorpe, Lincolnshire

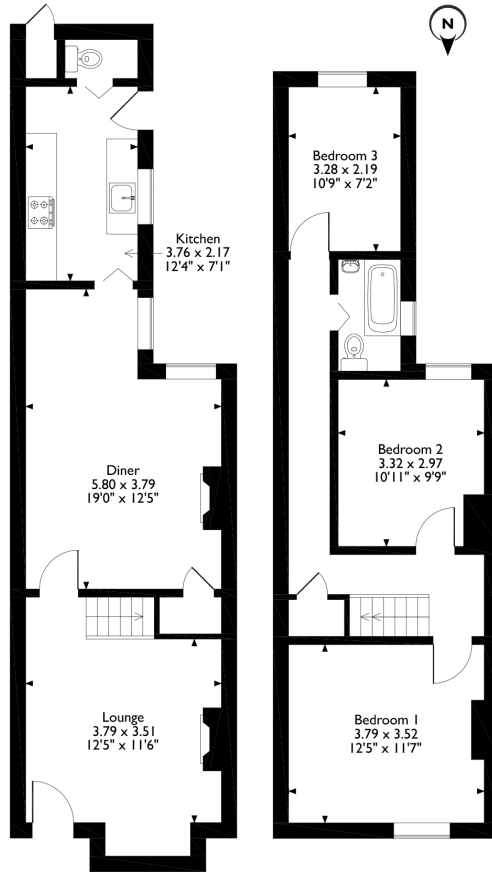

Please note that the location of doors, windows and other items are approximate and this floorplan is to be used for illustrative purposes only. Unauthorized reproduction is prohibited.

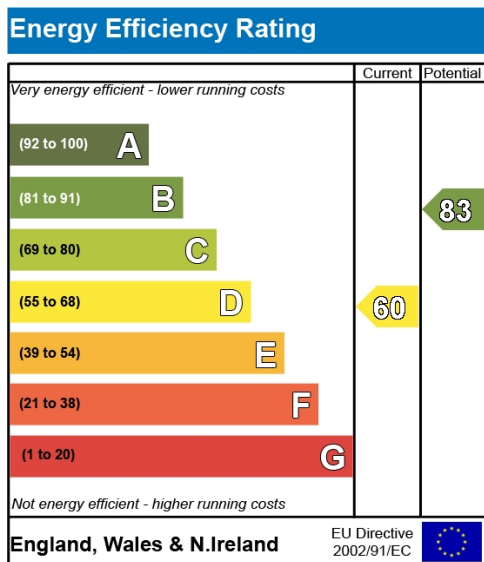



20-22 Bridge End, Leeds, LS1 4DJ
t: 0330 004 0050 e: hello@bettermove.co.uk
www.bettermove.co.uk