



Tower View Farm, Ridgeway, Nunney, Somerset BA11 4NU £1,050,000

COOPER  
AND  
TANNER





# Tower View Farm

## Ridgeway, Nunney, Somerset BA11 4NU

---

 4  2  4  9 acres EPC G

Guide Price £1,050,000

### Description

Set on the outskirts of the village between Frome and Bruton, Tower View Farm comprises an attractive period farmhouse with a versatile range of buildings and land and in all totals just under 9 acres. One of the buildings has consent to convert into a dwelling. It is located at the end of a 'no through road' in an elevated position with far reaching views to the front and rear.

The property has the space in the form of land and buildings to allow the owners to generate an income stream or run a business from home. The present owners ran a wildflower retail business, selling fresh and dried cut flowers and have set up the infrastructure for a campsite.

The farmhouse retains lots of period features including exposed beams, flagstones and natural stonework. The front door opens into a reception hall with flagstone floors and a period fireplace. The living room has oak flooring, window shutters and a wood burning stove set on a stone hearth. Double doors lead into a small sunroom. The kitchen and dining area enjoy a dual aspect with views to the garden at the front. The kitchen is fitted with a range of cabinets, a 'Rayburn' cooker, and a range cooker with electric oven and LPG gas hob.

There is a large and well organised pantry with a further utility room. A study and downstairs cloakroom complete the downstairs space. An enclosed staircase leads to the first floor. The master bedroom has views to the front and rear. Bedroom two has views to the front with an en suite shower room. There is a further bedroom and family bathroom on this floor. An enclosed staircase leads to the second floor and there is a further bedroom, bathroom and loft room.

### Outside

The gardens lie to the front and side of the property and are mature and well planted with a variety of shrubs, trees and fruit trees. There is a patio seating area, decked seating area and screened storage area for the oil tank, recycling and storage. There is ample parking with a yard to the rear.

A concrete block stable building has been converted into individual storage units that would suit a variety of uses and could generate an income if desired

There is also detached enclosed concrete framed barn with a mezzanine storage area. (16mx12m) This building would suit any number of uses.







# Tower View Farm, Ridgeway, Nunney, Frome, BA11

Approximate Area = 2678 sq ft / 248.7 sq m

Limited Use Area(s) = 166 sq ft / 15.4 sq m



Denotes restricted head height

For identification only - Not to scale

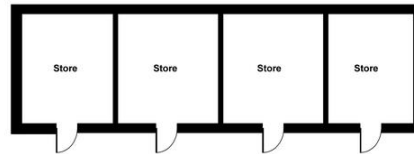

OUTBUILDING 3

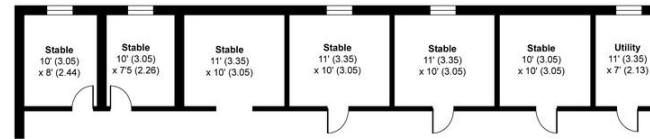

Stables  
66' (20.11)  
x 33' (10.06) max

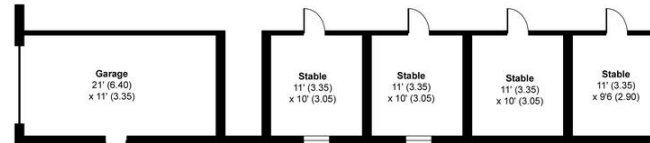

OUTBUILDING 2

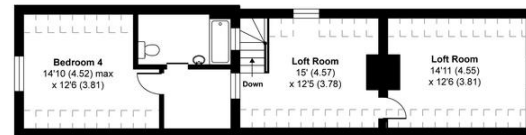

SECOND FLOOR

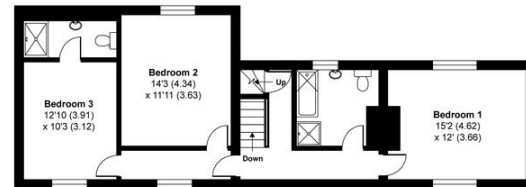

FIRST FLOOR

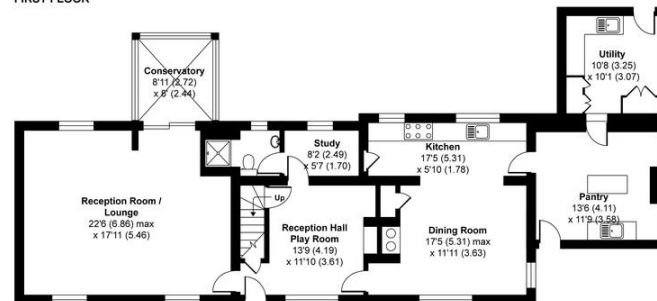

GROUND FLOOR

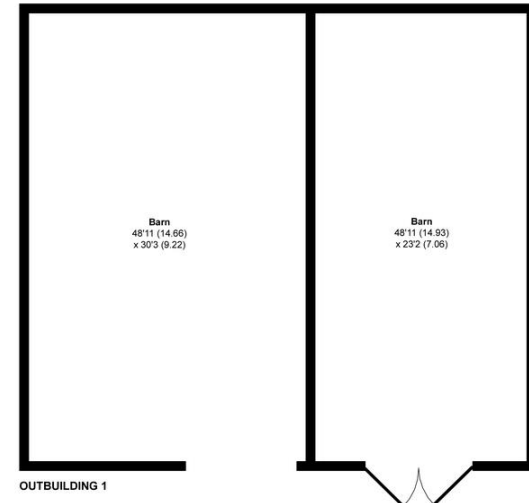

OUTBUILDING 1



Floor plan produced in accordance with RICS Property Measurement Standards incorporating International Property Measurement Standards (IPMS2 Residential). © nitchecom 2021. Produced for Cooper and Tanner. REF: 749761

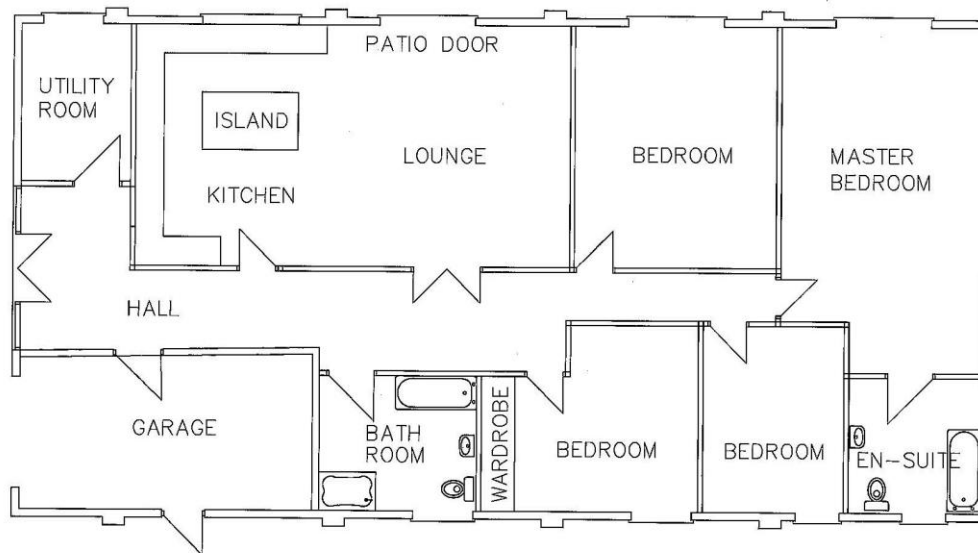

PROPOSED FLOOR PLAN

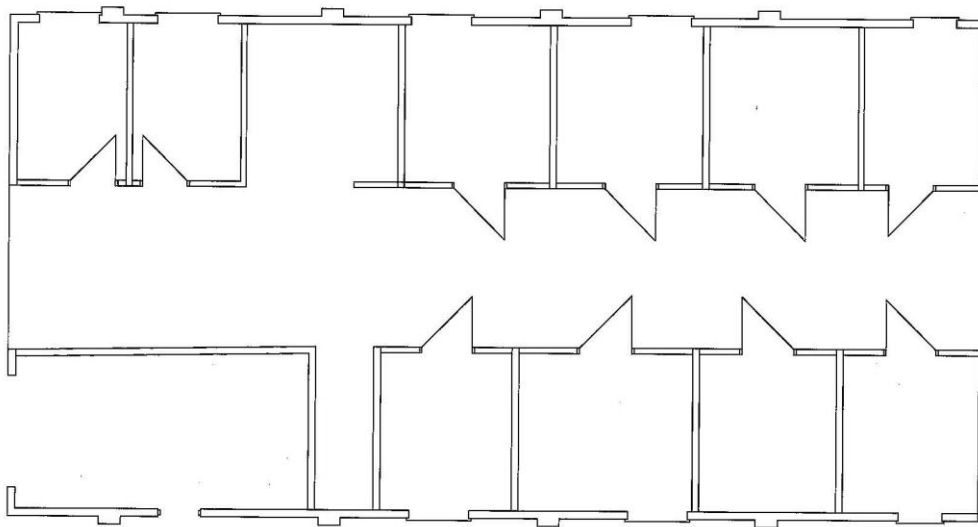

EXISTING FLOOR PLAN

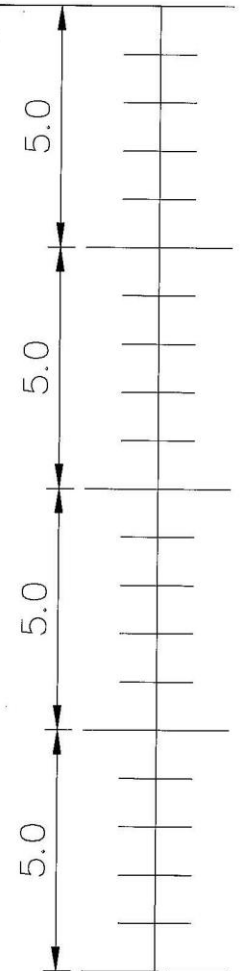



## The land

Lying to the rear of the property the land is divided into three paddocks and was formerly used for livestock with mature hedges bounding the land. The vendors gained consent for one paddock for a glamping site with the infrastructure in place with three wooden platforms, with the showers and toilets in situ. The views from this location are superb. The other field is in permanent pasture. The paddock immediately behind the buildings was recently used to grow wildflowers for retail.

## Planning

There is planning consent to convert a farm building into a four-bedroom detached house. This is under the class Q consent. Planning Ref 2023/1707/PAA

The vendors have lapsed consent for an extension to provide a larger kitchen/dining room and a further bedroom on the first floor.

There is also planning consent with the infrastructure in place ready for a final sign off for a campsite. Planning ref 2019/1291/HSE and 2015/0096/FUL

## Notes

A footpath runs along the drive from the lane and along the western boundary of the land exiting at the northwest corner.

## Location

Nunney is a picturesque village just outside Frome with its very own castle, village hall, church, playing field, primary school, pub and shop. Nearby Frome has a thriving arts and cultural centre was recently voted the best town in England to live with a vibrant Café culture. The city of Bath is within easy commuting distance as is Bristol. Bruton has a good range of local shops, pubs and restaurants including the highly regarded 'The Chapel' which also supplies artisan bread and take out pizzas. The Newt near Bruton is a boutique hotel and country estate that is fast becoming an essential destination and Bruton has the Hauser and Wirth world-class gallery, multi-purpose arts centre and Roth Bar & Grill. The town has excellent schools including King's and Sexey's. There are a network of country lanes, footpaths and woodland with both the Longleat and Stourhead Estates on the doorstep. Equestrian facilities in the area are excellent with a good selection of local training bases and competition centers.



### Local Information Frome

**Local Council:** Mendip District Council

**Council Tax Band:** G

**Heating:** Oil fired

**Services:** Mains water and electric.  
Private drainage.

**Tenure:** Freehold



### Motorway Links

- M4, M5
- A303



### Train Links

- Frome, Westbury
- Castle Cary



### Nearest Schools

- Nunney. Frome
- Bruton







COOPER  
AND  
TANNER

FROME OFFICE  
telephone 01373 455060  
6 The Bridge, Frome, Somerset BA11 1AR  
[frome@cooperandtanner.co.uk](mailto:frome@cooperandtanner.co.uk)

**Important Notice:** These particulars are set out as a general outline only for the guidance of intended purchasers and do not constitute, nor constitute part of, an offer or contract. All descriptions, dimensions, reference to condition and necessary permissions for use and occupation, warranties and other details are given without responsibility and any intending purchasers should not rely on them as statements or representations of fact but must satisfy themselves by inspection or otherwise as to the correctness of each of them.

