



Three Bedroom Semi-Detached House
Amethyst Avenue, Chatham, Kent, ME5 9TX

Guide Price £300,000
Freehold

Amethyst Avenue, Chatham, Kent, ME5 9TX

Guide Price £300,000

Freehold

Description

Guide Price £300,000 - £325,000

Being offered with no forward chain is this three bedroom semi detached house. It is a great property to place your own creative stamp. Also with the opportunity to extend subject to relevant planning permission. Situated on the ever popular Davis Estate which is close to local shops and schools. On entering you are welcomed to entrance hallway with stairs to the first floor, downstairs shower room and a good size kitchen which offers a range of fitted wall and base units, cooker and washing machine to remain if required. Also there is the Lounge/ Diner with the double aspect windows which allow a lot of light.

Moving upstairs you have three bedrooms, two of which are doubles.

Outside the rear garden is mainly laid to lawn with a large patio terrace. This is a lovely space to chill and unwind with family and friends. Side access leads to the front ended, neat garden.

This truly will make a lovely home and we highly recommend a viewing. Please call the sales team for further details.

Key Features

- No forward chain
- Three Bedroom Semi Detached
- Popular location
- Close to local amenities
- In need of modernising
- Lounge/ Diner
- Potential to Extend (STRPP)
- Garden 50" x 19'5"

Local Area

Chatham is located within the Medway towns with good transfer links by rail into Central London and Ebbsfleet International plus road connections to the M2/M25 & M20. Amenities include a bustling Town Centre, the Historic Dockyard, Capstone Ski & Snowboard centre and nearby Gillingham FC and Rochester Castle & Cathedral.

GROUND FLOOR
404 sq.ft. (37.5 sq.m.) approx.

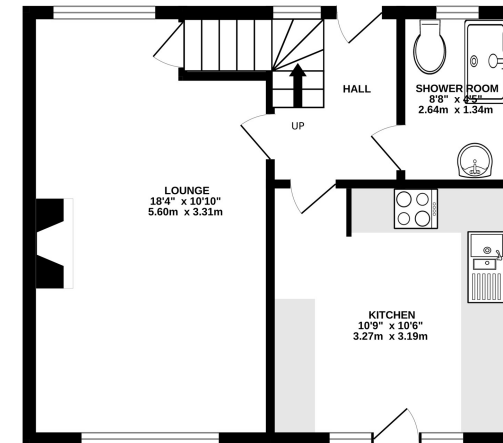

1ST FLOOR
404 sq.ft. (37.5 sq.m.) approx.

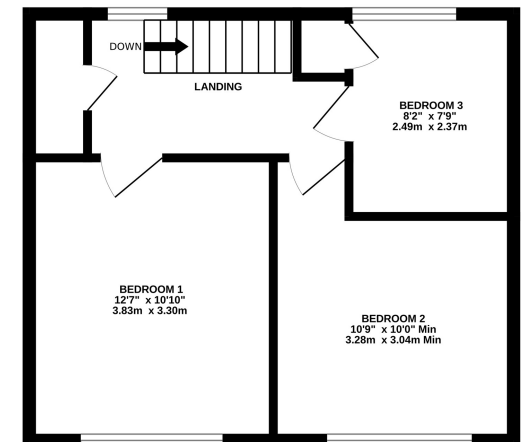

TOTAL FLOOR AREA : 808 sq.ft. (75.0 sq.m.) approx.

Whilst every attempt has been made to ensure the accuracy of the floorplan contained here, measurements of doors, windows, rooms and any other items are approximate and no responsibility is taken for any error, omission or mis-statement. This plan is for illustrative purposes only and should be used as such by any prospective purchaser. The services, systems and appliances shown have not been tested and no guarantee as to their operability or efficiency can be given.
Made with Metropix ©2024



Property Location

Amethyst Avenue, Chatham, Kent, ME5 9TX

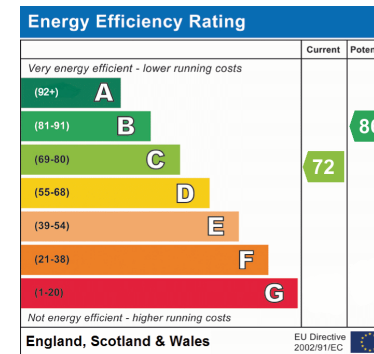
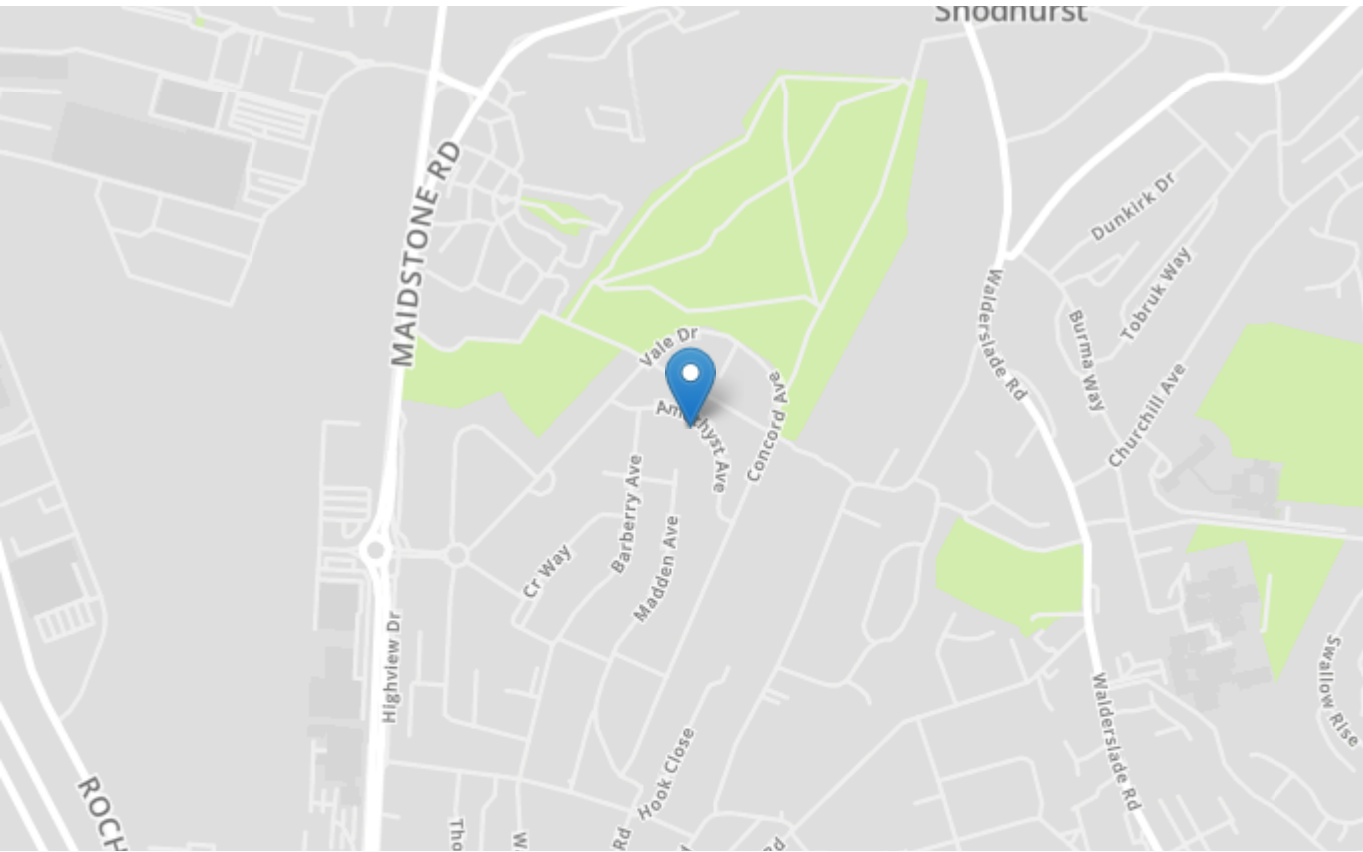

Tenure	Freehold
Lease Term	N/A
Ground Rent	N/A
Service Charge	N/A
Local Authority	Medway
Council Tax	Band C

Greyfox Walderslade

Unit 2, Thetford House
Walderslade Village Centre
Walderslade Road
Chatham
Kent

ME5 9LR

Tel: 01634 672227 Email:
walderslade@greyfox.co.uk

Greyfox Rainham

67C High Street
Rainham
Kent
ME8 7HS

Tel: 01634 377737 Email:
rainham@greyfox.co.uk

Agent Notes

These particulars are prepared as a general guide to a broad description of the property and should not be relied upon as a statement or representation of fact and do not constitute part of an offer or contract. The seller does not make or give nor do our employees or Greyfox have authority to make or give any representation or warranty to the property. We have not carried out a structural survey and the services, appliances and specific fittings have not been tested. All photographs, measurements, floorplans and distances referred to are given as a guide only and should not be relied upon for the purchase of carpets or any other fixtures or fittings. Lease details, service charges and ground rent (where applicable) and council tax are given as a guide only and should be checked and confirmed by you on inspection and your solicitor prior to exchange of contracts. If there are any points of particular importance to you we will be pleased to check the information for you and to confirm that the property remains available. This is particularly important should you be travelling some distance to view and where statements have been made by us to the effect that the information has not been verified. The copyright of all details, photographs and floorplans remain exclusive to Greyfox. For details of our privacy policy and referral fee arrangements with any of our selected partner companies please visit <https://www.greyfox.co.uk/legal/privacy> and <https://www.greyfox.co.uk/referral-fees>.