



Pembroke Road, Baldock, Hertfordshire. SG7 6DB







## 3 Bedroom House (unspecified) £500,000 Freehold

Set in one of Baldock's premier roads is this charming three bedroom character property. The property has two reception rooms, a modern kitchen/diner plus a downstairs cloakroom. Upstairs are three double bedrooms and a shower room. The property is full of features including stripped wooden flooring, log burner and exposed beams.



- Three bedrooms
- Two receptions
- Premier road in Baldock
- Period project
- Original features
- Short walk to town centre and station
- Two bathrooms
- EPC rating C. Council tax band C

## **Ground Floor:**

### **Entrance:**

Via single glazed wooden front door.

### **Hall:**

Radiator. Brick work floor. Door to:

### **Reception Room One:**

Abt. 14' 0" x 12' 5" (4.27m x 3.78m) Double glazed bay window to front aspect. Radiator. Log burner. Soft wood floor boards. Exposed beams.

### **Reception Room Two:**

Abt. 12' 5" x 8' 3" (3.78m x 2.51m) Double glazed window to rear aspect. Radiator. Soft wood floor boards.

### **Kitchen:**

Abt. 17' 6" x 9' 3" (5.33m x 2.82m) Range of fitted wall and base units with wooden work tops. Oven and electric fan. Sink and drainer. Integrated fridge/freezer. Plumbing for washing machine and dishwasher. Half tiled and half soft wood floor boards. Double glazed French doors and sky lights.

## **Cloakroom:**

Abt. 6' 5" x 5' 4" (1.96m x 1.63m) Suite comprising panelled bath, low level WC, sink and drainer unit. Laminate flooring. Heated towel rail. Tiled walls.

## **First Floor:**

### **Bedroom One:**

Abt. 13' 5" x 11' 6" (4.09m x 3.51m) Double glazed window to front aspect. Radiator. Fitted carpet. Feature fireplace. Exposed beams.

### **Bedroom Two;**

Abt. 13' 3" x 9' 6" (4.04m x 2.90m) Double glazed windows to rear and side aspects. Radiator. Fitted carpet.

### **Bedroom Three:**

Abt. 9' 0" x 9' 5" (2.74m x 2.87m) Double glazed window to rear aspect. Radiator. Fitted carpet.

### **Shower Room:**

Double glazed frosted window to side aspect. Suite comprising low level WC, pedestal wash hand basin and walk-in shower. Radiator. Fully tiled walls and floor.

### **Front Garden:**

**Rear Garden:**

Patio area and lawned area. Timber built shed.

**Additional Information:**

**Agents Note:**

Draft details yet to be approved by the vendor and may be subject to change.

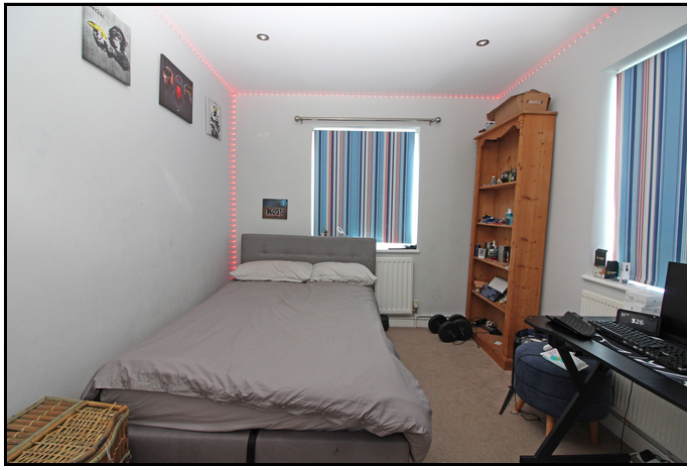





These particulars are a guide only and do not constitute an offer or a contract. The floor plan is for identification purposes only and not to scale. All measurements are approximate and should not be relied upon if ordering furniture, white goods and flooring etc. We have presented the property as we feel fairly describes it but before arranging a viewing or deciding to buy, should there be anything specific you would like to know about the property please enquire. Satchells have not tested any of the appliances or carried out any form of survey and advise you to carry out your own investigations on the state, condition, structure, services, title, tenure, and council tax band of the property. Some images may have been enhanced and the contents shown may not be included in the sale. Satchells routinely refer to 3rd party services for which we receive an income from their fee. If you would like us to refer you to one of these services please ask one of our staff who will pass your details on. We advise you check the availability of the property on the day of your viewing.



## Ground Floor

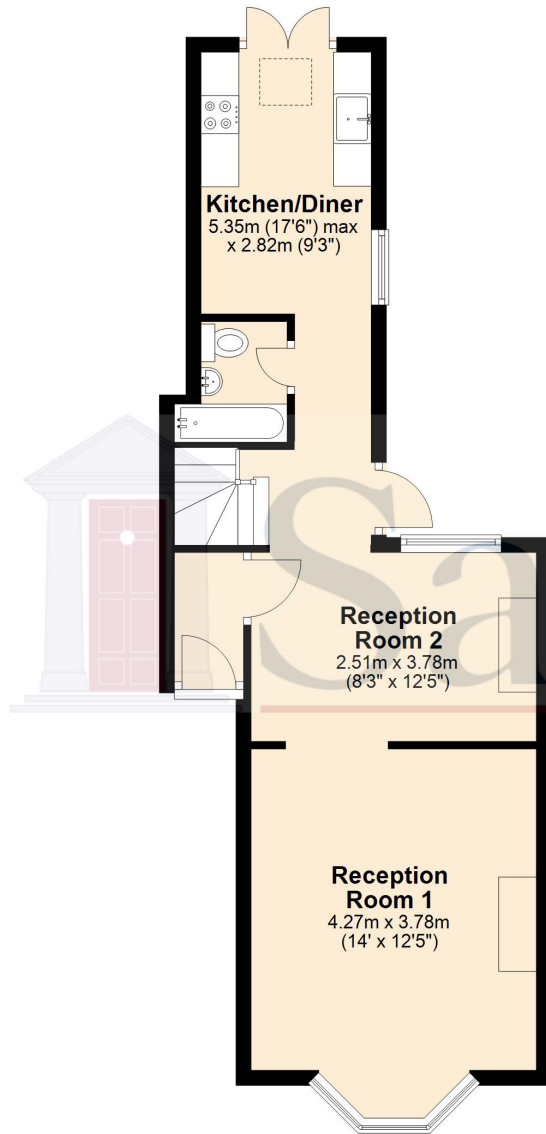

## First Floor

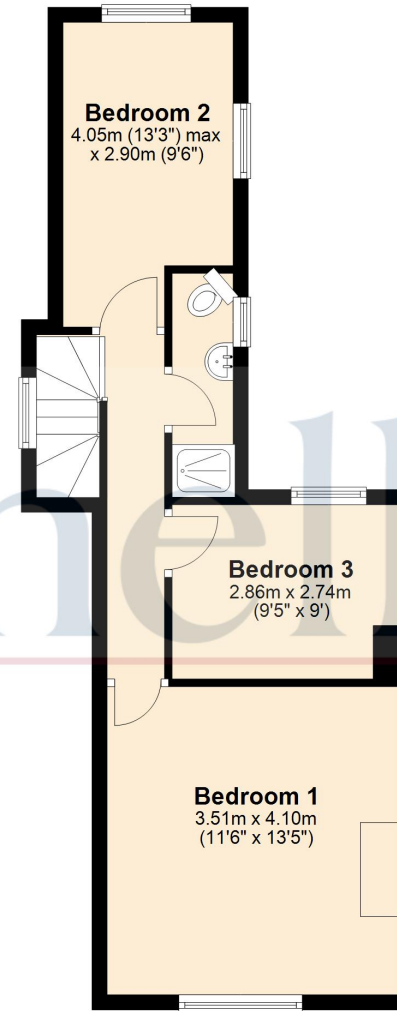

For illustration purposes only - NOT TO SCALE - Measurements shown are approximate. The size and position of doors, windows, appliances and other features are approximate.  
Plan produced using PlanUp.