



**21 Pinewood Close, Malpas Park, Newport.  
NP20 6WR  
£250,000  
Tenure Freehold**

- WELL PRESENTED SEMI DETACHED PROPERTY
- THREE BEDROOMS
- REFITTED FIRST FLOOR SHOWER ROOM
- REFITTED OPEN KITCHEN / DINING ROOM
- NICE LOCATION IN POPULAR MALPAS PARK
- UTILITY ROOM/ CLOAKROOM
- FULL WIDTH LOUNGE
- DRIVE TO SMALL GARAGE
- ENCLOSED SOUTH/WESTERLEY FACING GARDEN
- NO UPPER CHAIN

**\*NO CHAIN!! WELL PRESENTED, 3 BEDROOM, SEMI DETACHED HOUSE AT THE END OF A QUIET CUL DE SAC WITH REFITTED KITCHEN/DINING ROOM, UTILITY ROOM/W.C, SHOWER ROOM, GARAGE & DRIVEWAY\***

At the convenient lower end of Malpas Park off Rowan Way is this well presented three bedroom semi detached house in good condition throughout. A few minutes drive onto Junction 26 of the M4, there are good local shops, local Primary and Secondary schooling and access to Parks.

On the ground floor is an entrance porch, a full width lounge, a most attractive kitchen/diner with integrated appliances and a utility/cloakroom. On the first floor is a refitted shower room and three bedrooms with views to front. Outside, there is a side drive for parking up to a small garage.

The property further benefits from having a combi boiler and the property is fully double glazed.

Services:  
Council Tax Band:  
Tax Band D. Newport C.C.

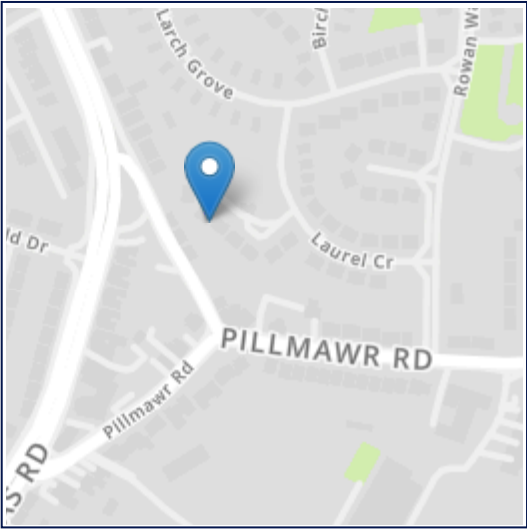
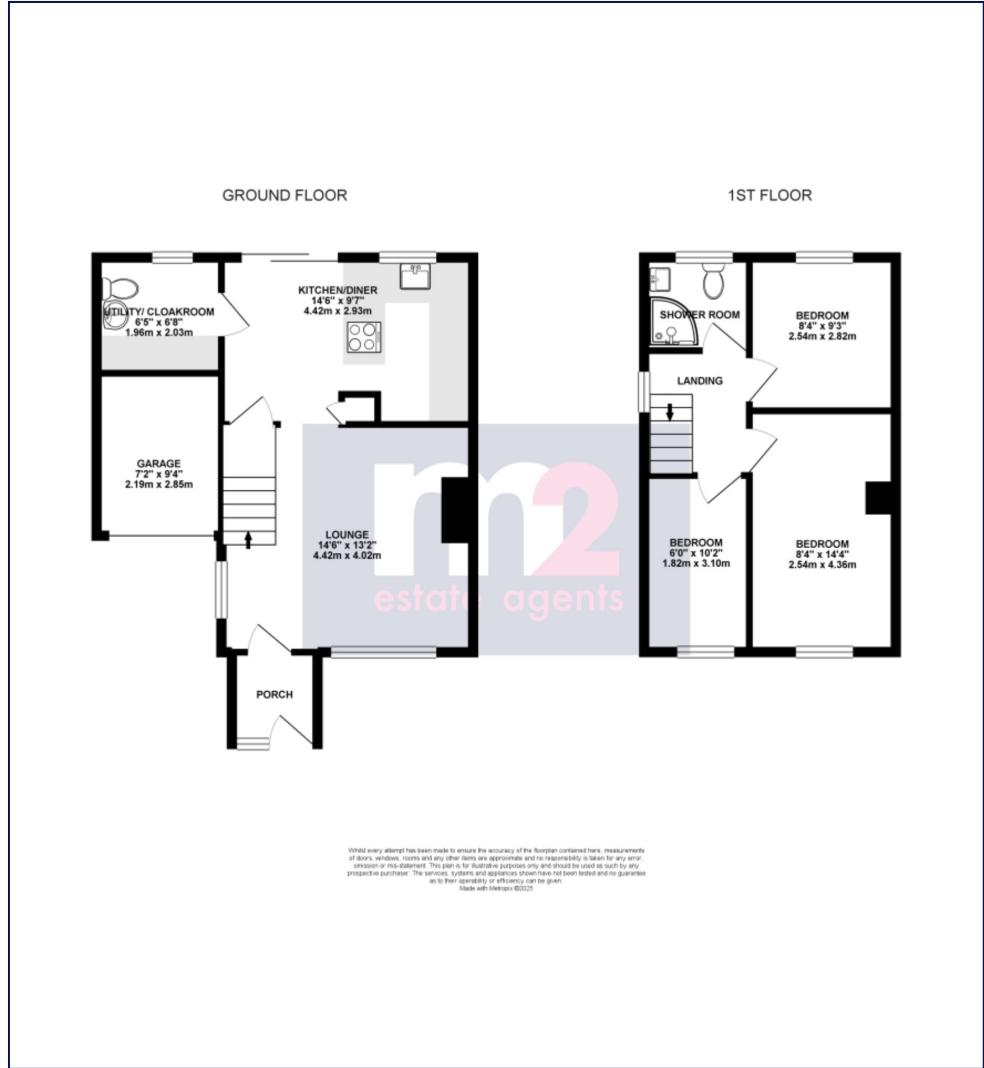

All room sizes are approximate. Electrical installations, plumbing, central heating and drainage installations are noted on the basis of a visual inspection only. They have not been tested and no warranty of condition or fitness for purpose is implied in their inclusion. Potential purchasers are warned that they must make their own enquiries as to the condition of the appliances, installations or any element of the structure or fabric of the property.

M2 Estate Agents for themselves and for the Vendors and Lessors of this property whose agents they are give notice that, (i) the particulars are set out as a general outline only for the guidance of the intended Purchasers or Lessors, and do not constitute part of an offer or contract (ii) all descriptions, dimensions, reference to condition and necessary permissions for the use and occupation and other details are given without responsibility and any intending Purchasers or Tenants should not rely on them as statements or representations of fact but satisfy themselves by inspection or otherwise as to the correctness of each of them (iii) no person in the employment of M2 Estate Agents has any authority to make or give any representation or warranty whatever in relation to this property.