



Two Bedroom Terraced House
Fanconi Road, Lordswood, Chatham, Kent, ME5 8GA

Offers in Excess of £270,000
Freehold

Fanconi Road, Lordswood, Chatham, Kent, ME5 8GA

Offers in Excess of £270,000

Freehold

Description

This lovely two bedroom house with its appealing style would be an ideal first buy or investment due to its convenient location for local shops and amenities and yet being tucked away for added peace and seclusion.

There is a handy entrance porch that opens into the lounge which has a cottage feel to it and staircase to first floor. The kitchen/breakfast room can accommodate a dining table and overlooks the rear garden. The kitchen area is well equipped with an array of cupboards, integral gas hob and electric fan assisted oven. Upstairs are two good sized bedrooms, the main bedroom benefitting from an ensuite shower room in addition to the main bathroom. The rear garden is well maintained, a relaxing space that is laid to lawn with a patio, large shed with power and rear gate access. To complete the picture there is a driveway to the front of the property. Must be viewed.

Key Features

- Two Bedroom House
- Ideal First Buy or Investment
- Ensuite
- Popular Lordswood Area
- Driveway
- Good Order Throughout
- Tucked Away Position
- Local Amenities & Schools

Local Area

Lords Wood is a suburb of Chatham, located approximately 3 miles outside of Chatham Town Centre. With local amenities including local shops, schools and a sports leisure centre. With frequent bus services in to the main town centres and mainline railway stations. For those who need to commute, the property is close to Kings Ferry commuter coach pick up points and both the M2/M20 motorways servicing the coast and London.

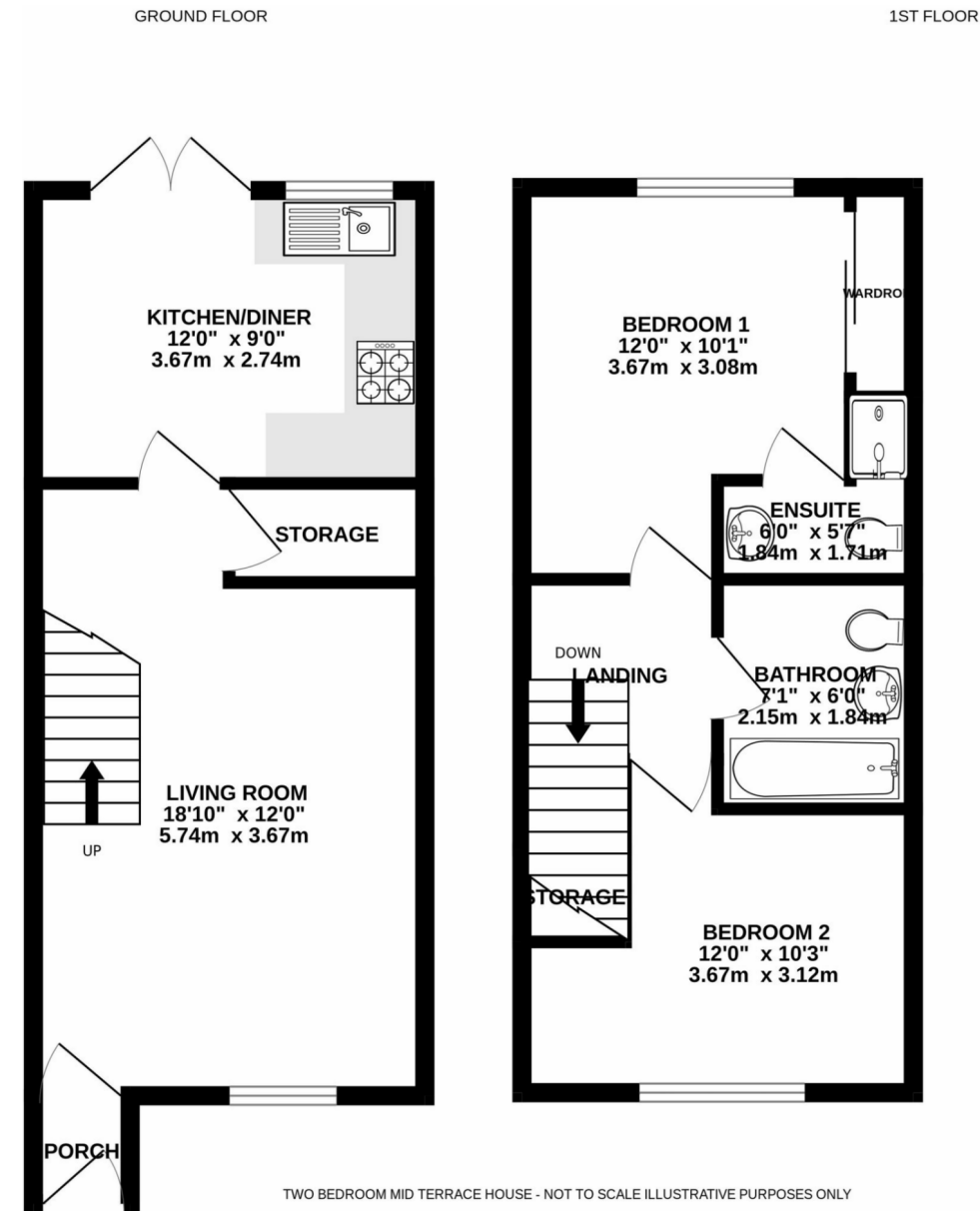

TOTAL FLOOR AREA : 678sq.ft. (63.0 sq.m.) approx.
 Whilst every attempt has been made to ensure the accuracy of the floorplan contained here, measurements of doors, windows, rooms and any other items are approximate and no responsibility is taken for any error, omission or mis-statement. This plan is for illustrative purposes only and should be used as such by any prospective purchaser. The services, systems and appliances shown have not been tested and no guarantee as to their operability or efficiency can be given.
 Made with Metropix ©2023



Property Location

Fanconi Road, Lordswood, Chatham, Kent, ME5 8GA

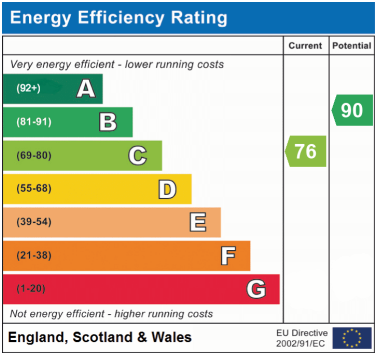
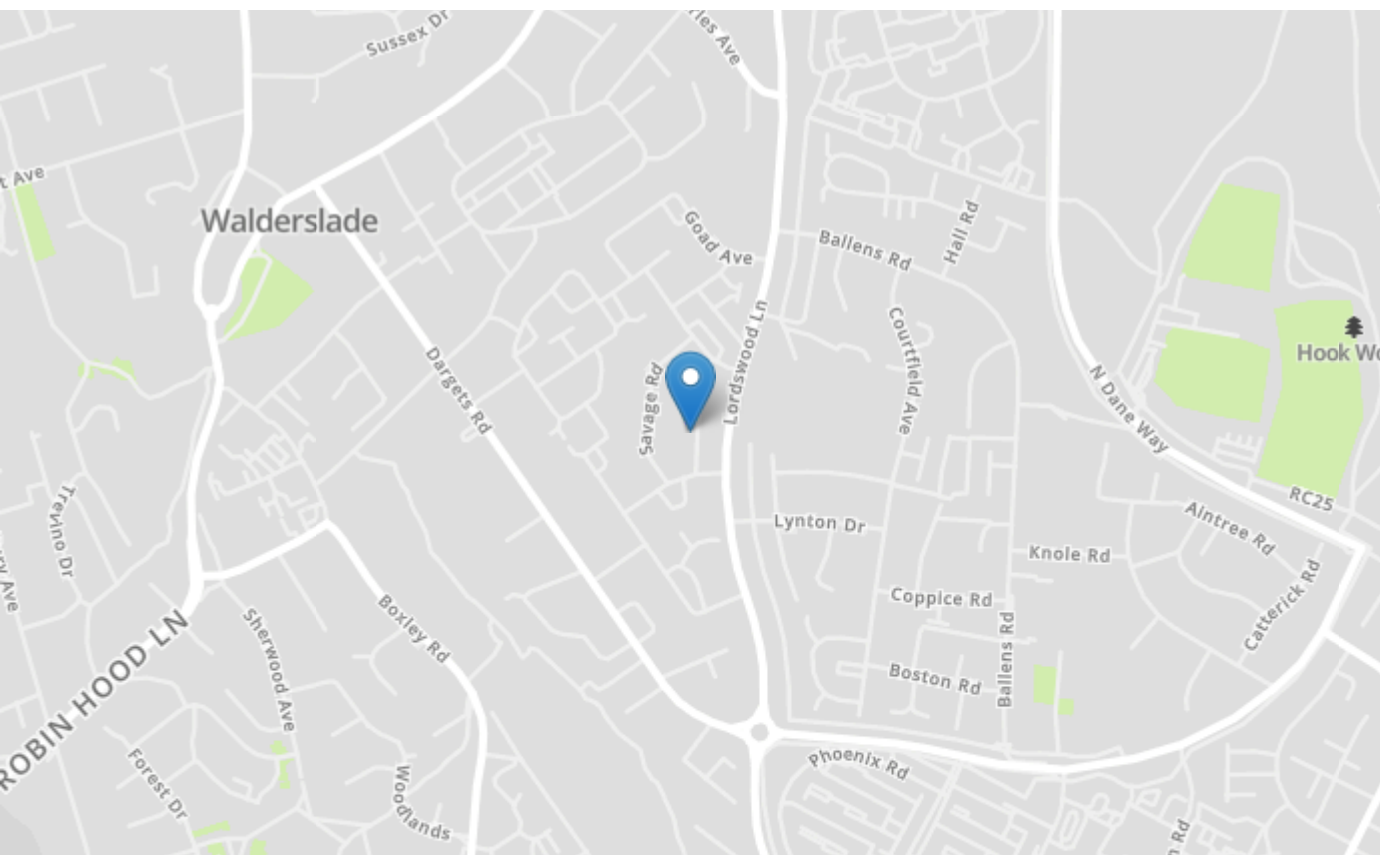

Tenure	Freehold
Lease Term	N/A
Ground Rent	N/A
Service Charge	N/A
Local Authority	Medway
Council Tax	Band C

Greyfox Walderslade

Unit 2, Thetford House
Walderslade Village Centre
Walderslade Road
Chatham
Kent
ME5 9LR
Tel: 01634 672227 Email:
walderslade@greyfox.co.uk

Greyfox Rainham

67C High Street
Rainham
Kent
ME8 7HS
Tel: 01634 377737 Email:
rainham@greyfox.co.uk

Agent Notes

These particulars are prepared as a general guide to a broad description of the property and should not be relied upon as a statement or representation of fact and do not constitute part of an offer or contract. The seller does not make or give nor do our employees or Greyfox have authority to make or give any representation or warranty to the property. We have not carried out a structural survey and the services, appliances and specific fittings have not been tested. All photographs, measurements, floorplans and distances referred to are given as a guide only and should not be relied upon for the purchase of carpets or any other fixtures or fittings. Lease details, service charges and ground rent (where applicable) and council tax are given as a guide only and should be checked and confirmed by you on inspection and your solicitor prior to exchange of contracts. If there are any points of particular importance to you we will be pleased to check the information for you and to confirm that the property remains available. This is particularly important should you be travelling some distance to view and where statements have been made by us to the effect that the information has not been verified. The copyright of all details, photographs and floorplans remain exclusive to Greyfox. For details of our privacy policy and referral fee arrangements with any of our selected partner companies please visit <https://www.greyfox.co.uk/legal/privacy> and <https://www.greyfox.co.uk/referral-fees>.