



1 MAIDA CLOSE  
WOOTTON | NORTHAMPTON  
£495,000 FREEHOLD



-  sales
-  lettings
-  town & country

## 1 Maida Close | Wootton | Northampton | NN4 6RE

An extended four bedroom detached executive family home located on Simpson Manor in Wootton with spacious accommodation and occupying a generous plot to the front and rear. On the ground floor there is a lounge, dining room, kitchen/breakfast room leading out to the rear garden, spacious utility room, cloakroom WC and a large spare room currently used as a study and snug room. Upstairs there is a generous master bedroom with en-suite, three further bedrooms and a family bathroom. The former double garage has been converted to create the spare ground floor study room whilst still retaining a large storage area leading off from the utility.

The sunny aspect rear garden has a patio area with fixed pergola over and is enclosed with timber panel fencing and established shrubs and bushes and the front of the property allows for off road parking for 2-3 cars.

Maida Close is a cul-de-sac location and falls within catchment for good local schools and a short walk from Waitrose and Dobbies garden centre, Northampton School for Girls and all of the amenities of Wootton Village with good road networks connecting the A45 and M1.

Extended four bedroom detached house | Kitchen/breakfast room and separate dining room | Converted garage to create home study room |

~  
Master bedroom with en-suite | Built in storage and wardrobes | Cul-de-sac location



- sales
- lettings
- town & country

Wootton Hope Drive, Northampton, NN4 6DY  
MERRYS.CO.UK



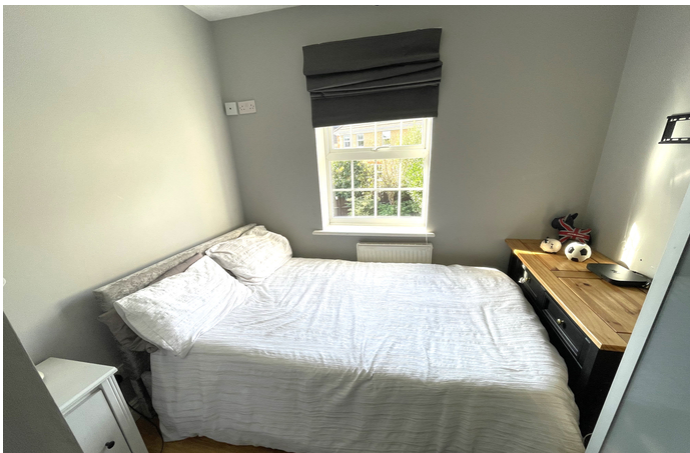



GROUND FLOOR  
991 sq.ft. (92.1 sq.m.) approx.

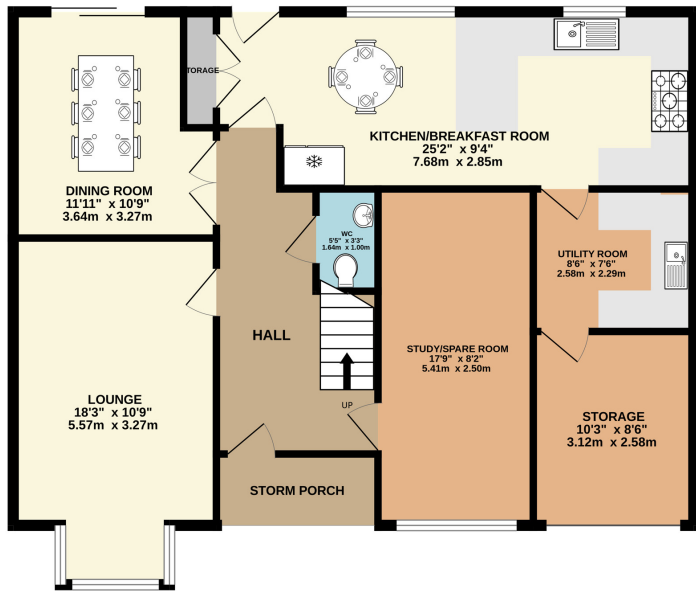

1ST FLOOR  
658 sq.ft. (61.1 sq.m.) approx.

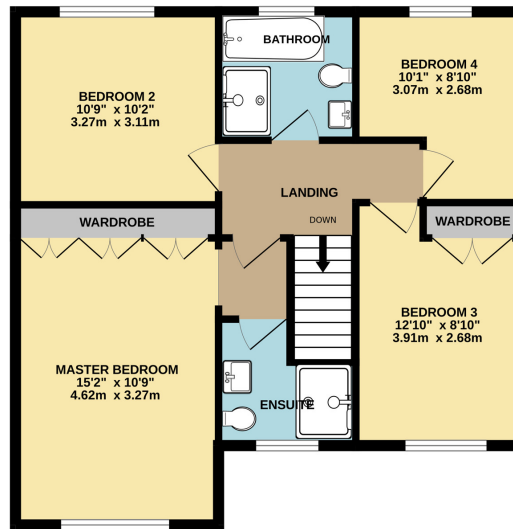

TOTAL FLOOR AREA : 1649 sq.ft. (153.2 sq.m.) approx.

Whilst every attempt has been made to ensure the accuracy of the floorplan contained here, measurements of doors, windows, rooms and any other items are approximate and no responsibility is taken for any error, omission or mis-statement. This plan is for illustrative purposes only and should be used as such by any prospective purchaser. The services, systems and appliances shown have not been tested and no guarantee as to their operability or efficiency can be given.  
Made with Metropix ©2023

Note: Merrys for themselves and for the vendors of this property, whose agents they are, give notice that:

1. The particulars are intended to give a fair and substantially correct overall description for the guidance of intending purchasers and do not constitute, nor constitute part of an offer or contract. No responsibility is assumed for the accuracy of individual items.
2. All descriptions, dimensions, area, reference to condition and necessary permission for use and occupation and their details are given in good faith and are believed to be correct, but any intending purchasers should not rely on them as statements or representations of fact, but must satisfy themselves by inspection, or otherwise as to the correctness of each of them.
3. No person in the employment of Merrys has any authority to make or give and representations or warranty whatever in relation to this property or these particulars or enter into any contract relating to this property on behalf of the vendor.
4. No responsibility can be accepted for any expenses incurred by intending purchasers or in inspecting properties which have been sold, let or withdrawn.

