



Three Bedroom Terraced House
St Edmunds Way, Rainham, Gillingham, Kent, ME8 8ER

Guide Price £240,000
Freehold

St Edmunds Way, Rainham, Gillingham, Kent, ME8 8ER

Guide Price £240,000

Freehold

Description

Guide Price £240,000-£260,000. Chain Free. Nestled in the sought-after Rainham area, close to excellent schools and local amenities, this fantastic mid-terrace house presents an incredible opportunity for first-time buyers or savvy investors. The property features a welcoming porch that leads into a spacious lounge/diner, offering a versatile layout perfect for modern living. The ground floor also boasts a bright kitchen/breakfast room, ideal for morning coffee or casual meals. Upstairs, you'll find three generously sized bedrooms, a family bathroom with an electric shower over the bath, and a separate W/C. This chain-free home offers a blank canvas, ready for your personal touch and modernisation providing the perfect opportunity to create your dream space. Externally, the property benefits from low-maintenance front and rear gardens, offering plenty of space to entertain. Equipped with electric storage heaters and no current gas supply, this property is available to view now don't miss out! Contact the Greyfox sales team in Rainham today to arrange your viewing.

Key Features

- Chain Free
- Popular Rainham Location, Close to the Train Station, Bus Routes, Shops, Schools & Amenities
- Three Separate Sizeable Bedrooms
- Requires Modernisation
- Perfect First Time Purchase Or Buy To Let Investment
- Kitchen / Breakfast Room
- Spacious Lounge/Diner
- Low Maintenance Garden Measuring Approx 22 x 18 ft

Local Area

Rainham in the Medway towns is located descending towards the banks of the river Medway, approximately 39 miles from London. The ancient Watling Street main road (A2) runs through the town with the M2 motorway on the southern edge with good links to the M25/M20. There are a good number of shops and facilities within the town, a mainline station and a selection of local schools including Rainham Mark Grammar School.

GROUND FLOOR
422 sq.ft. (39.2 sq.m.) approx.

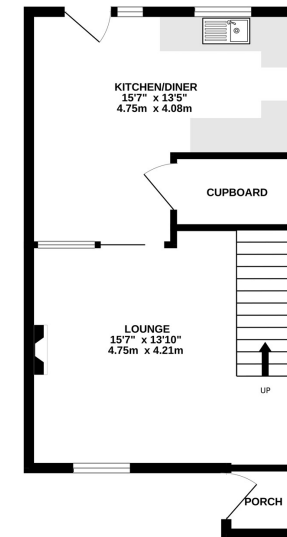

1ST FLOOR
409 sq.ft. (38.0 sq.m.) approx.

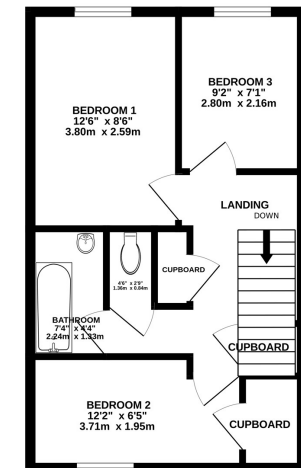

NOT TO SCALE - FOR ILLUSTRATION ONLY

TOTAL FLOOR AREA : 831 sq.ft. (77.2 sq.m.) approx.

Whilst every attempt has been made to ensure the accuracy of the floorplan contained here, measurements of doors, windows, rooms and any other items are approximate and no responsibility is taken for any error, omission or mis-statement. This plan is for illustrative purposes only and should be used as such by any prospective purchaser. The services, systems and appliances shown have not been tested and no guarantee as to their operability or efficiency can be given.
Made with Metropix ©2024

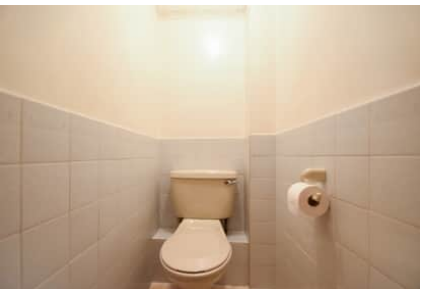

Property Location

St Edmunds Way, Rainham, Gillingham, Kent, ME8 8ER

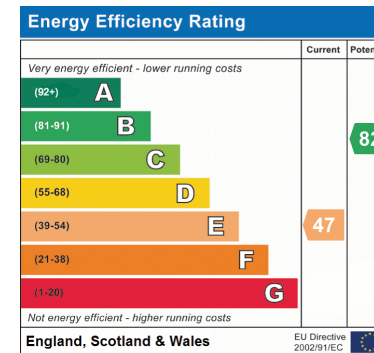
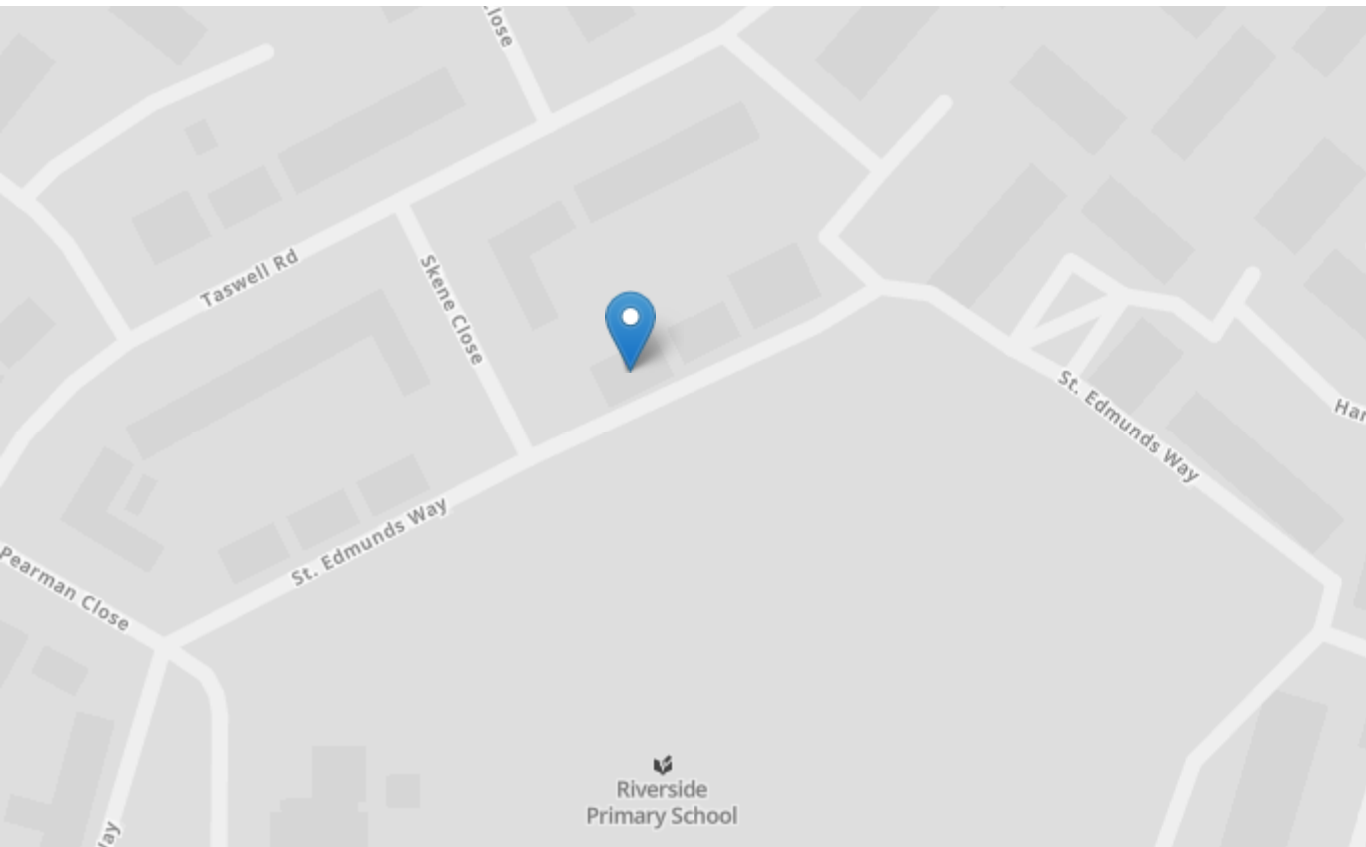

Tenure	Freehold
Lease Term	N/A
Ground Rent	
Service Charge	
Local Authority	Medway
Council Tax	Band B

Greyfox Walderslade

Unit 2, Thetford House
Walderslade Village Centre
Walderslade Road
Chatham
Kent
ME5 9LR
Tel: 01634 672227 Email:
walderslade@greyfox.co.uk

Greyfox Rainham

67C High Street
Rainham
Kent
ME8 7HS
Tel: 01634 377737 Email:
rainham@greyfox.co.uk

Agent Notes

These particulars are prepared as a general guide to a broad description of the property and should not be relied upon as a statement or representation of fact and do not constitute part of an offer or contract. The seller does not make or give nor do our employees or Greyfox have authority to make or give any representation or warranty to the property. We have not carried out a structural survey and the services, appliances and specific fittings have not been tested. All photographs, measurements, floorplans and distances referred to are given as a guide only and should not be relied upon for the purchase of carpets or any other fixtures or fittings. Lease details, service charges and ground rent (where applicable) and council tax are given as a guide only and should be checked and confirmed by you on inspection and your solicitor prior to exchange of contracts. If there are any points of particular importance to you we will be pleased to check the information for you and to confirm that the property remains available. This is particularly important should you be travelling some distance to view and where statements have been made by us to the effect that the information has not been verified. The copyright of all details, photographs and floorplans remain exclusive to Greyfox. For details of our privacy policy and referral fee arrangements with any of our selected partner companies please visit <https://www.greyfox.co.uk/legal/privacy> and <https://www.greyfox.co.uk/referral-fees>.