



North West Terrace,  
Smallthorne



**OneAgency**

01782 970222

[hello@oneagencygroup.co.uk](mailto:hello@oneagencygroup.co.uk)





# Offers in Excess of £70,000

CASH OFFERS ONLY - NO CHAIN A forecourted end-terrace house requiring modernisation and repair throughout, offered to the market with no onward chain. Ideal for builders and investors. The accommodation comprises two reception rooms, kitchen and bathroom to the ground floor, with three bedrooms to the first floor.

Please note: An application for possessory title will be submitted shortly. We understand that, once submitted, the application may be capable of being expedited following agreement of a sale, subject to the Land Registry process.





### Agents Notes

Stoke-on-Trent Council Tax Band A

### Important Notice

All descriptions, dimensions, and references are given in good faith but are approximate and for guidance only. Measurements are not exact. Fixtures, fittings, and services have not been tested. Buyers must satisfy themselves as to the accuracy of all information by inspection and professional advice.



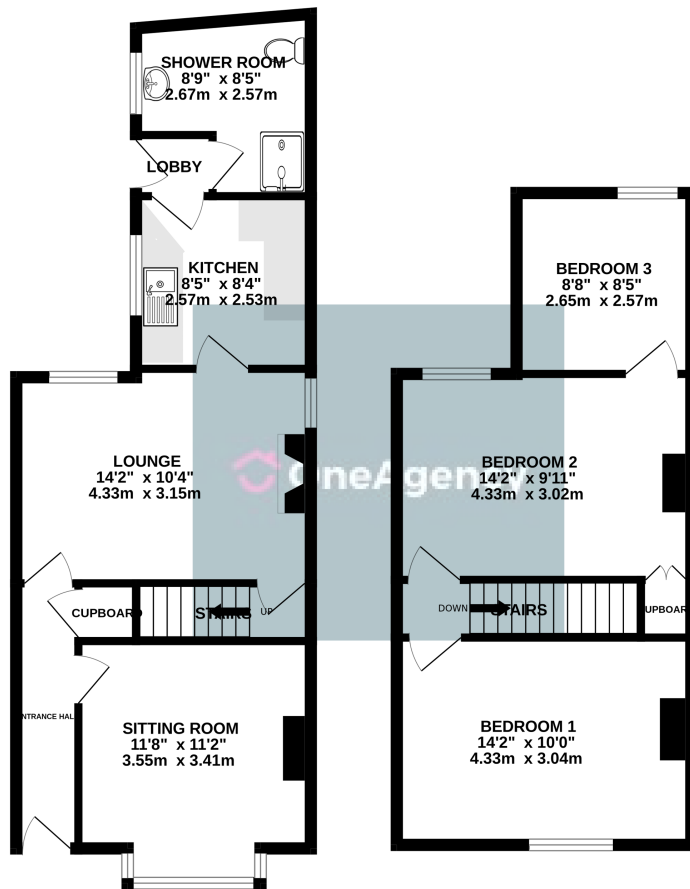

Whilst every attempt has been made to ensure the accuracy of the floorplan contained here, measurements of doors, windows, rooms and any other items are approximate and no responsibility is taken for any error, omission or mis-statement. This plan is for illustrative purposes only and should be used as such by any prospective purchaser. The services, systems and appliances shown have not been tested and no guarantee as to their operability or efficiency can be given.  
Made with Metropix ©2026



Energy Efficiency Rating		
	Current	Potential
Very energy efficient - lower running costs		
(92+)	54	72
A		
(81-91)		
B		
(69-80)		
C		
(55-68)		
D		
(39-54)		
E		
(21-38)		
F		
(1-20)		
G		
Not energy efficient - higher running costs		
England, Scotland & Wales		
EU Directive 2002/91/EC		



OneAgency, 9 & 10 Ridge House Drive, Festival Park, Stoke-on-Trent, ST1 5SJ

01782 970222

hello@oneagencygroup.co.uk

Every attempt has been made to ensure accuracy, however, all measurements are approximate and for illustrative purposes only. **Not to scale.**

In accordance with The Consumer Protection from Unfair Trading Regulations 2008 the following particulars have been prepared in good faith and they are not intended to constitute part of an offer or contract. We have not carried out a structural survey and the services, appliances and specific fittings have not been tested. All photographs, measurements, floor plans and distances referred to are given as a guide only and should not be relied upon for the purchase of carpets or any other fixtures and fittings. Lease details, service charges and ground rent (where applicable) are given as a guide only and should be checked and confirmed by your Solicitor prior to exchange of contracts.