

**137 Laleham Road, Shepperton, TW17 0AA**  
**£180,000**

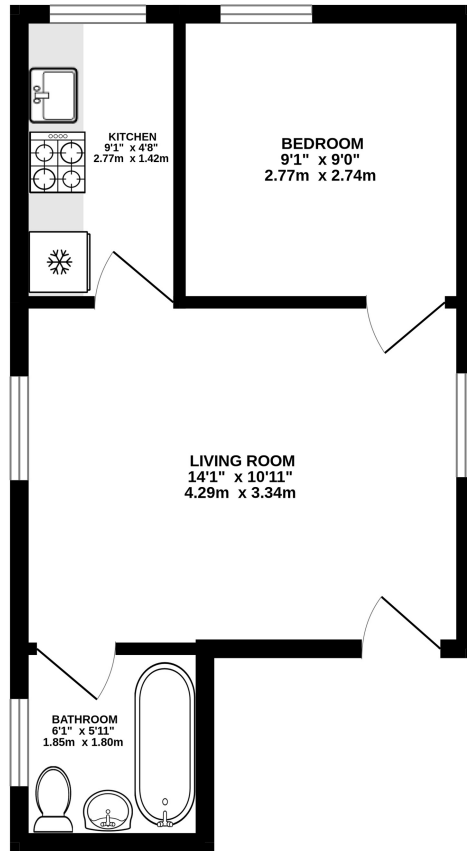

- 1st Floor Conversion Flat
- Offered In Good Order Throughout
- 1/3 Mile Of High St & Station
- Parking Space, Communal Gardens
- Share of Freehold
- One Double Bedroom
- No Onward Chain Complications
- LEASEHOLD (SHARE OF FREEHOLD)

GROUND FLOOR  
320 sq.ft. (29.8 sq.m.) approx.



TOTAL FLOOR AREA : 320 sq.ft. (29.8 sq.m.) approx.

Whilst every attempt has been made to ensure the accuracy of the floorplan contained here, measurements of doors, windows, rooms and any other items are approximate and no responsibility is taken for any error, omission or mis-statement. This plan is for illustrative purposes only and should be used as such by any prospective purchaser. The services, systems and appliances shown have not been tested and no guarantee as to their operability or efficiency can be given.

Made with Metropix ©2023

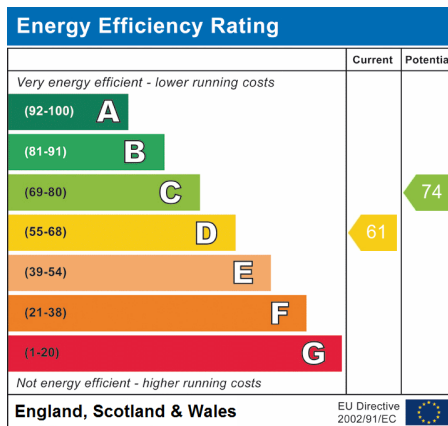

We have not tested the services or domestic appliances so we cannot verify that they are in working order. The buyer is advised to obtain verification from their solicitor or surveyor. These particulars form no part of any offer or contract and their accuracy cannot be guaranteed.