

Truuli

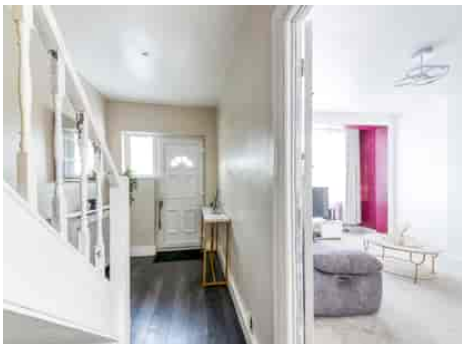

Northborough Road, London, SW16 4TT

£500,000 Freehold

- Ground floor shower room and utility room
- Extended kitchen/dining room
- Close to Norbury and Streatham common stations
- Well maintained family home
- First floor family bathroom
- Two separate reception rooms
- Guide price £500,000 - £525,000

Southbridge Place, Surrey, CR0 4HA

Tel: 0330 043 0002

Email: save@truuli.co.uk Web: www.truuli.co.uk

Northborough Road, London, SW16 4TT

£500,000 Freehold

*** Guide price £500,000 - £525,000 *** Situated on the popular Northborough Road in Norbury, this spacious and well-maintained five-bedroom home offers generous living accommodation, making it ideal for a growing family. This beautifully presented property is designed for comfort and practicality, with a thoughtful layout across three floors.

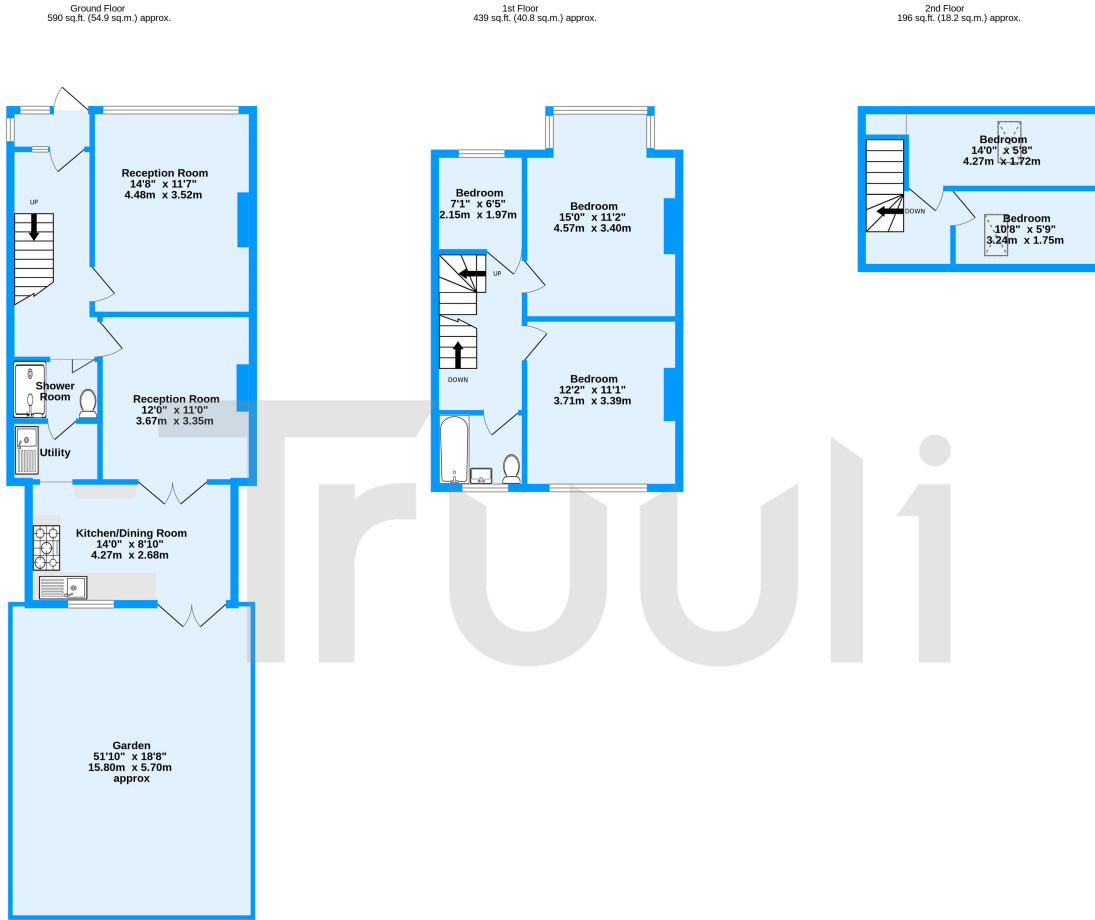

Northborough Road, Norbury, SW16
TOTAL FLOOR AREA : 1225 sq.ft. (113.8 sq.m.) approx.
Measurements are approximate. Not to scale. Illustrative purposes only
Made with Metroplex ©2024

