



Three Bedroom Terraced House
Oastview, Rainham, Gillingham, Kent, ME8 8JG

Guide Price £325,000
Freehold

Oastview, Rainham, Gillingham, Kent, ME8 8JG

Guide Price £325,000

Freehold

Description

Guide Price £325,000 - £350,000

If you are looking for the next step on the property ladder or your first home, then this is the perfect one for you! Situated in popular "Oastview" close to Rainham shopping centre, "good rated schools" and great transport links, this well maintained family home is a must see. The accommodation offers a spacious and welcoming hallway, downstairs W/C, a through lounge/dining space and well-appointed kitchen which overlooks the garden. On the first floor a generous family bathroom with free standing roll top bath and three good size bedrooms with great storage options . Externally an attractive front garden, tandem driveway offering parking for multiple vehicles and a well maintained rear garden with large patio and lawn which is ideal for entertaining. This is sure to be popular and will not be available long, so contact the Greyfox sales and lettings team in Rainham and book your viewing now!

Key Features

- Spacious Accommodation
- Beautiful Family Bathroom With Free Standing Roll Top Bath
- Three Bedrooms
- Downstairs W/C
- Sought After Rainham Location
- Off Road Parking For Multiple Vehicles
- Close To Schools, Shops, Rainham Train Station & Transport Links
- Fabulous Garden Measuring approx 47ft x 20ft

Local Area

Rainham in the Medway towns is located descending towards the banks of the river Medway, approximately 39 miles from London. The ancient Watling Street main road (A2) runs through the town with the M2 motorway on the southern edge with good links to the M25/M20. There are a good number of shops and facilities within the town, a mainline station and a selection of local schools including Rainham Mark Grammar School.

GROUND FLOOR
570 sq.ft. (53.0 sq.m.) approx.

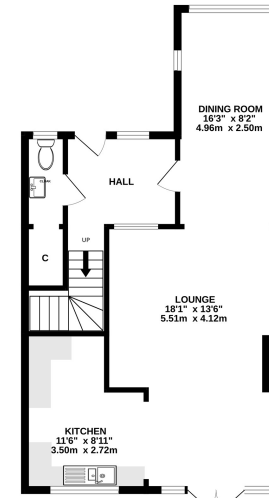

1ST FLOOR
398 sq.ft. (37.0 sq.m.) approx.

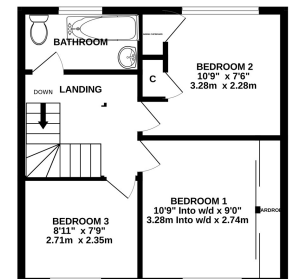

TOTAL FLOOR AREA: 968 sq.ft. (90.0 sq.m.) approx.

Whilst every attempt has been made to ensure the accuracy of the floorplan contained here, measurements of doors, windows, rooms and any other items are approximate and no responsibility is taken for any error, omission or mis-statement. This plan is for illustrative purposes only and should be used as such by any prospective purchaser. The services, systems and appliances shown have not been tested and no guarantee as to their operability or efficiency can be given.
Made with Metropix ©2024



Property Location

Oastview, Rainham, Gillingham, Kent, ME8 8JG

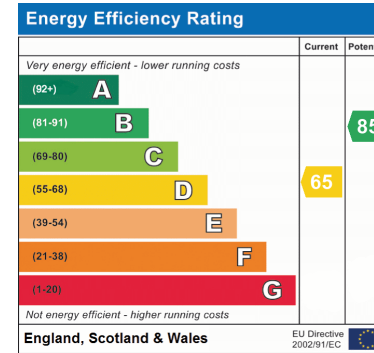
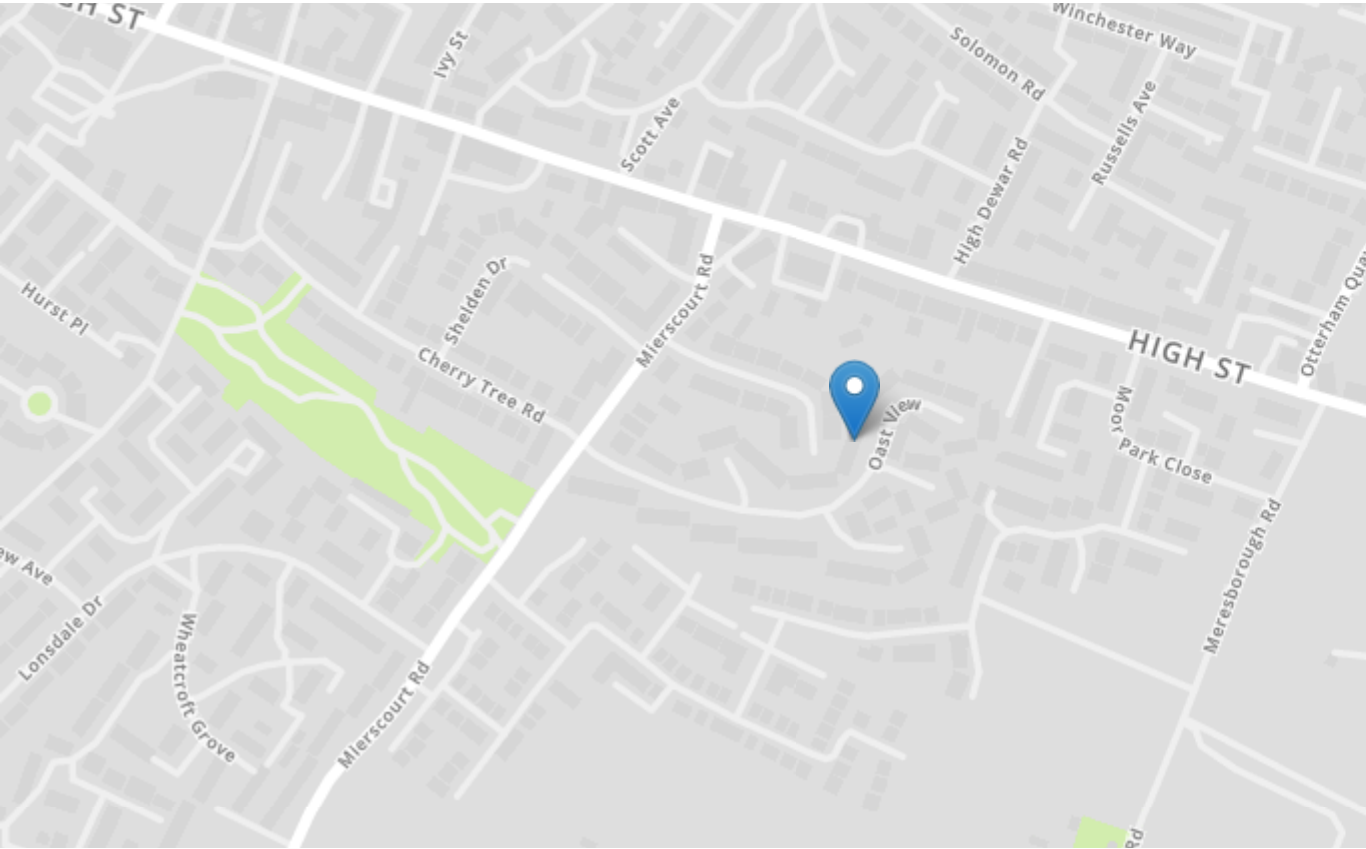

Tenure	Freehold
Lease Term	N/A
Ground Rent	N/A
Service Charge	N/A
Local Authority	Medway
Council Tax	Band D

Greyfox Walderslade

Unit 2, Thetford House
Walderslade Village Centre
Walderslade Road
Chatham
Kent
ME5 9LR
Tel: 01634 672227 Email:
walderslade@greyfox.co.uk

Greyfox Rainham

67C High Street
Rainham
Kent
ME8 7HS
Tel: 01634 377737 Email:
rainham@greyfox.co.uk

Agent Notes

These particulars are prepared as a general guide to a broad description of the property and should not be relied upon as a statement or representation of fact and do not constitute part of an offer or contract. The seller does not make or give nor do our employees or Greyfox have authority to make or give any representation or warranty to the property. We have not carried out a structural survey and the services, appliances and specific fittings have not been tested. All photographs, measurements, floorplans and distances referred to are given as a guide only and should not be relied upon for the purchase of carpets or any other fixtures or fittings. Lease details, service charges and ground rent (where applicable) and council tax are given as a guide only and should be checked and confirmed by you on inspection and your solicitor prior to exchange of contracts. If there are any points of particular importance to you we will be pleased to check the information for you and to confirm that the property remains available. This is particularly important should you be travelling some distance to view and where statements have been made by us to the effect that the information has not been verified. The copyright of all details, photographs and floorplans remain exclusive to Greyfox. For details of our privacy policy and referral fee arrangements with any of our selected partner companies please visit <https://www.greyfox.co.uk/legal/privacy> and <https://www.greyfox.co.uk/referral-fees>.