



Charles Street  
Doncaster  
South Yorkshire  
DN1 2SA

Offers In Excess Of £65,000

bettermove

# Charles Street

## Doncaster

Bettermove are proud to present this 2 bedroom terraced house in Doncaster available with no forward chain.

The property benefits from double glazing and gas central heating throughout.

The council tax band is A.

The interior of this property comprises a spacious living room and dining room/fitted kitchen on the ground floor, with the added benefit of a cellar. The first floor consists of 2 bedrooms and the family bathroom. The exterior boasts a private rear garden, perfect for enjoying the summer months.

Located in the popular city of Doncaster, the property is close to a range of amenities, including shops, supermarkets, restaurants and pubs. Excellent transport connections can be found from Doncaster train station and local bus routes.

This exciting opportunity should not be missed! All enquiries can be made through Bettermove on 0330 004 0050.

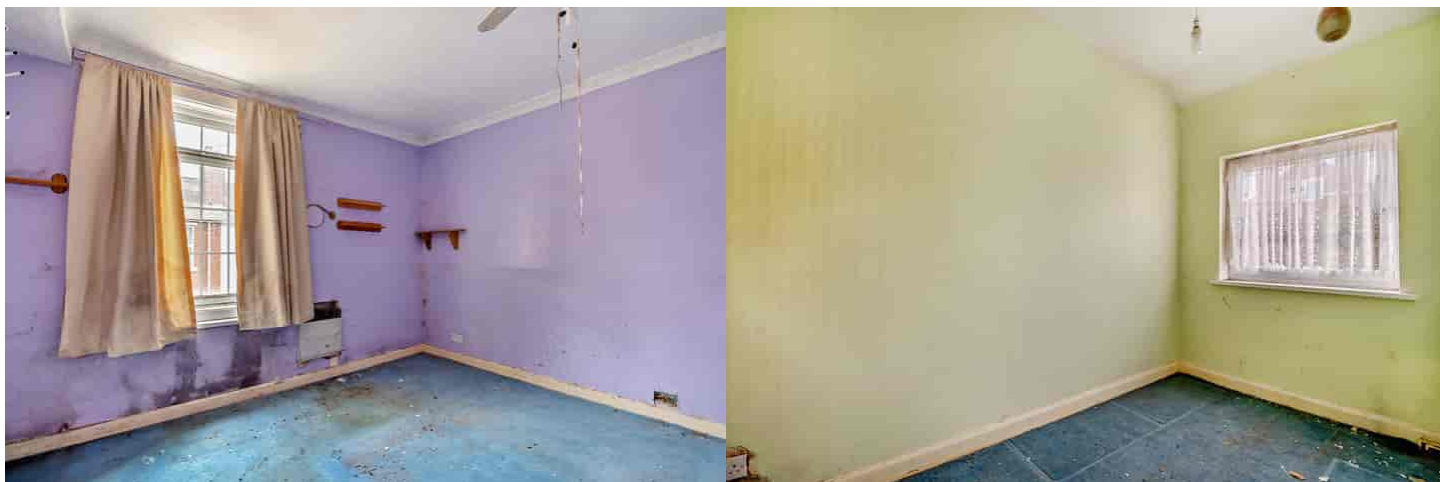

25, Charles Street, Doncaster  
Approximate Gross Internal Area  
83 Sq M/893 Sq Ft



Please note that the location of doors, windows and other items are approximate and this floorplan is to be used for illustrative purposes only. Unauthorized reproduction is prohibited.





20-22 Bridge End, Leeds, LS1 4DJ  
t: 0330 004 0050 e: [hello@bettermove.co.uk](mailto:hello@bettermove.co.uk)  
[www.bettermove.co.uk](http://www.bettermove.co.uk)