



**Dorchester Grove
Torquay
Devon
TQ2 8JQ**

Offers in Excess of £215,000

bettermove

Dorchester Grove

Torquay

Bettermove are proud to present this 3 bedroom Semi-Detached House in Torquay, available with no forward chain. This property requires refurbishments throughout to bring it up to its full potential.

The property benefits from double glazing, gas central heating throughout and has off street parking available. The council tax band is B.

The interior of this property comprises a spacious living room, the fitted kitchen and a convenient WC on the ground floor. The first floor consists of three bedrooms and the family bathroom. The exterior boasts a private rear garden, perfect for enjoying the summer months.

Located in the popular town of Torquay, the property is close to a range of amenities, including shops, supermarkets, restaurants and pubs. Excellent transport connections can be found from the A38, Torquay Train Stations and many local bus routes.

This exciting opportunity should not be missed! All enquiries can be made through Bettermove on 0330 004 0050.

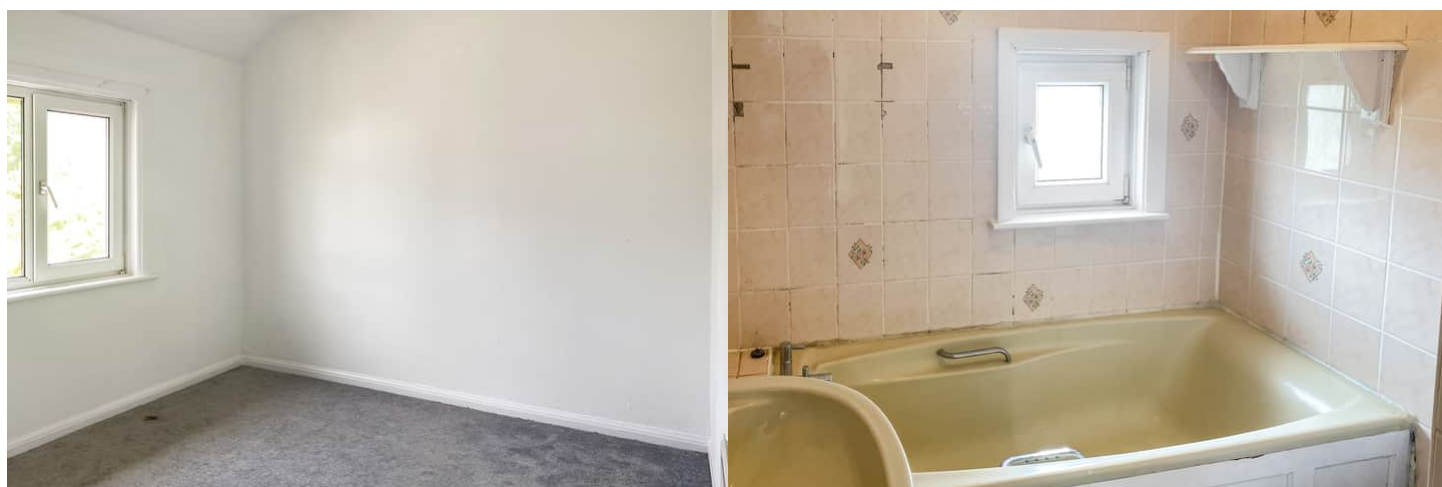

TQ2 8JQ - 20 Dorchester Grove, Torquay

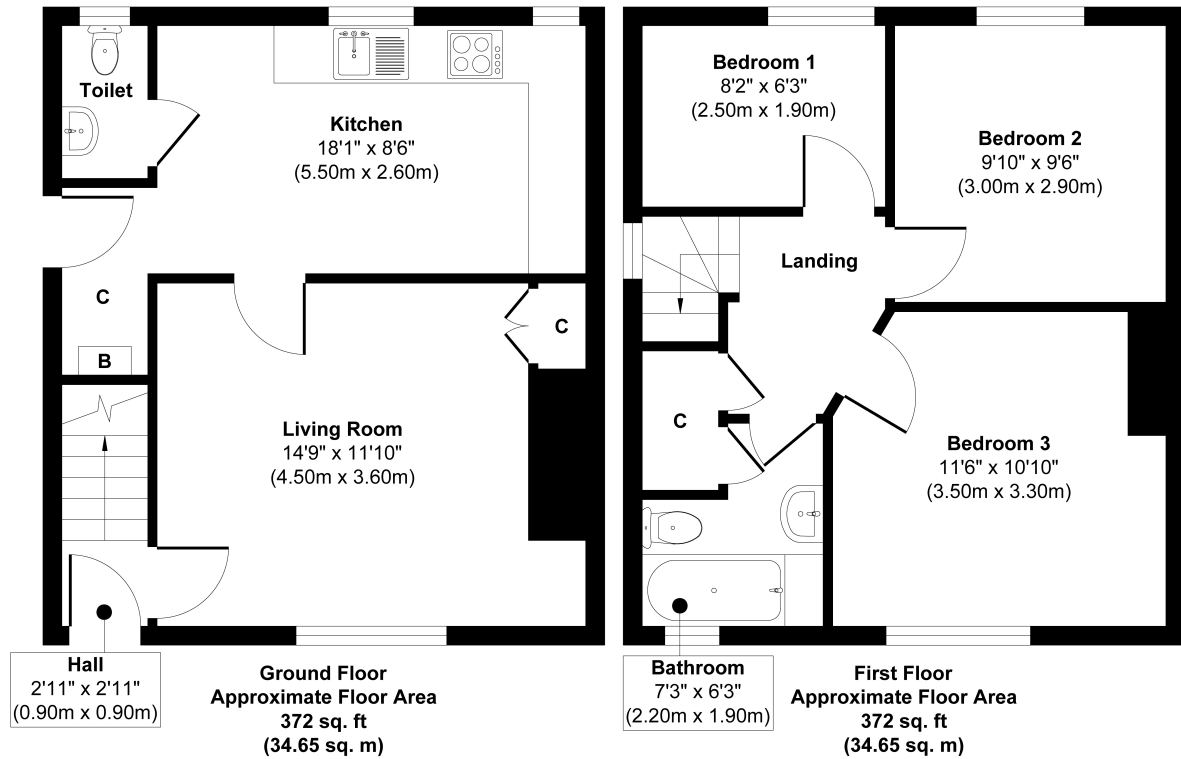

Approx. Gross Internal Floor Area 744 sq. ft / 69.30 sq. m

Whilst every attempt has been made to ensure the accuracy of the floor plan contained here, measurements of doors, windows, rooms and any other items are approximate and no responsibility is taken for any error, omission, or mis-statement. The measurements should not be relied upon for valuation, transaction and/or funding purposes. This plan is for illustrative purposes only and should be used as such by any prospective purchaser or tenant.

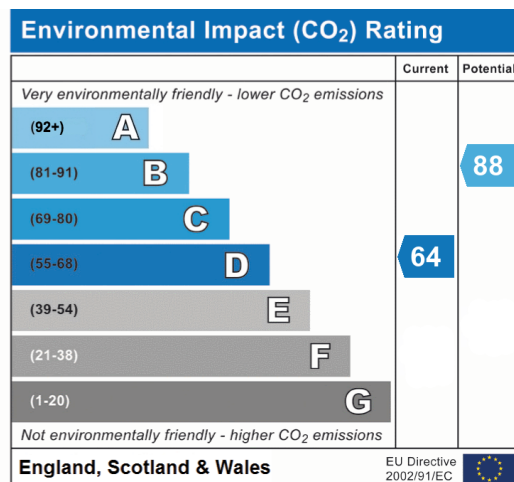
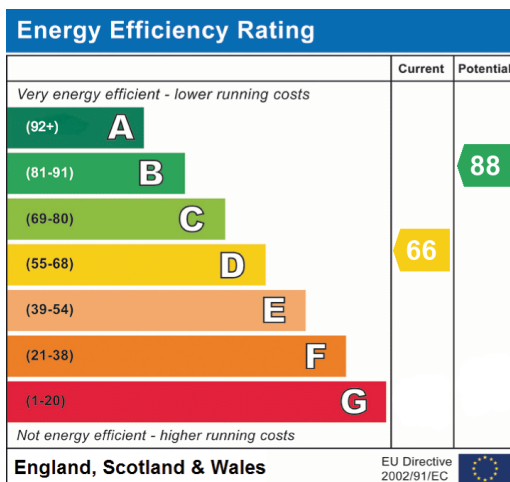



20-22 Bridge End, Leeds, LS1 4DJ
t: 0330 004 0050 e: hello@bettermove.co.uk
www.bettermove.co.uk