



6 Rheast Bridson, Peel, Isle of Man. IM5 1JF

Detached modern bungalow sitting on a spacious plot, gardens front and rear, block paved driveway for 3 cars, two reception rooms, 3 bedrooms, one family bathroom, integral garage.



£370,000 Freehold

PROPERTY DESCRIPTION

6 Rheast Bridson is a charming detached bungalow located in the picturesque town of Peel. The property boasts a spacious and well-maintained flat garden to the front, side, and rear, making it ideal for outdoor entertaining or for children to play. In addition to the garden shed, there is also a substantial integral garage with an up and over electric door for convenient access. The property features three double bedrooms, perfect for families or those looking for extra space, along with a family living room and separate dining room for comfortable living.

The breakfast kitchen is well-equipped with modern appliances and ample storage space, making meal preparation a breeze. The property is kept warm and cozy with a oil fired Worcester boiler and benefits from upvc double glazing throughout, ensuring energy efficiency and a comfortable living environment. The off-road block paved driveway provides convenient parking space for multiple vehicles, adding to the practicality and desirability of this lovely home in a sought-after location in Peel.

INCLUSIONS Fitted carpets

DISCLAIMER Whilst Manxmove Ltd believe that these details are correct, neither Manxmove Ltd or their clients guarantee their accuracy in any way. Consequently, these details are not to be used to form part of any legally binding contract. Prospective purchasers or tenants are advised to visit this property to satisfy themselves as to the correctness of these details. Please note, we use wide angle camera lenses in order to show as much of each room as possible. This is not intended to mislead any prospective purchasers or tenants in any way and an honest verbal description is always available prior to viewing if required.

FEATURES

- Family bungalow in a quiet location
- Spacious Detached Bungalow & Gardens
- Quiet Residential Location
- Lounge plus Dining Room
- Breakfast Kitchen
- 3 Bedrooms plus Family Bathroom
- Garage & Driveway
- Flat Lawned & Large Shed
- Walking Distance to Shops and Beach



Property Images



FLOORPLAN

GROUND FLOOR
1051 sq.ft. (97.6 sq.m.) approx.

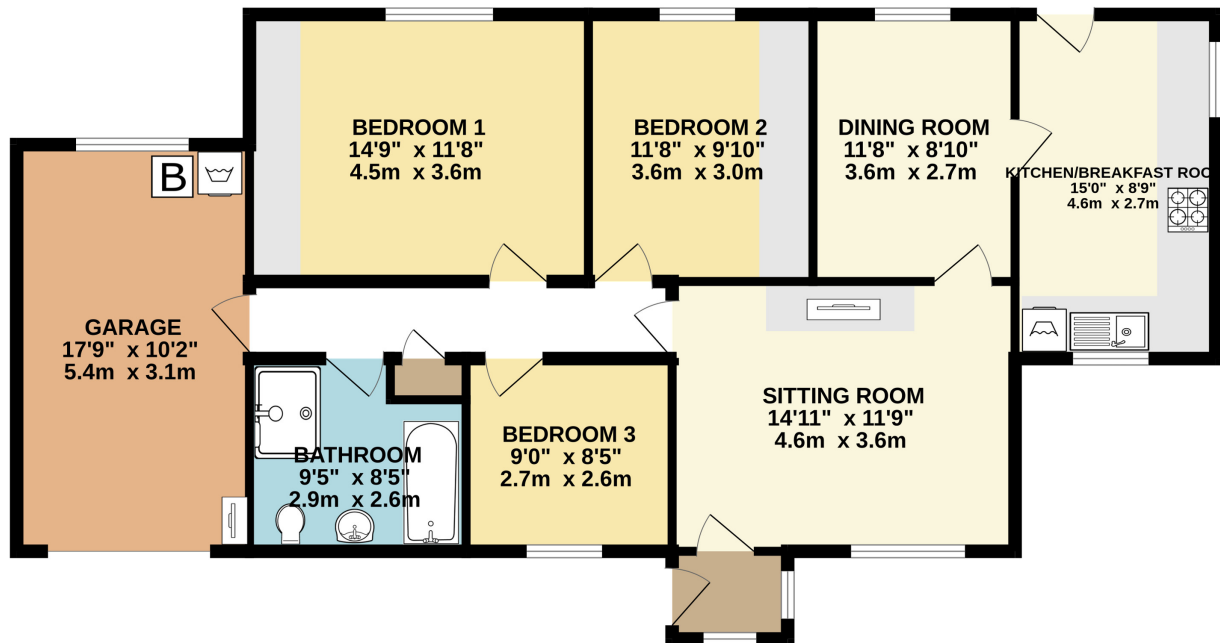

DETACHED 3 BED BUNGALOW

TOTAL FLOOR AREA: 1051 sq.ft. (97.6 sq.m.) approx.

Whilst every attempt has been made to ensure the accuracy of the floorplan contained here, measurements of doors, windows, rooms and any other items are approximate and no responsibility is taken for any error, omission or mis-statement. This plan is for illustrative purposes only and should be used as such by any prospective purchaser. The services, systems and appliances shown have not been tested and no guarantee as to their operability or efficiency can be given.
Made with Metropix ©2024



DISCLAIMER: Whilst Manxmove Ltd believe that these details are correct, neither Manxmove Ltd or their clients guarantee their accuracy in any way. Consequently, these details are not to be used to form part of any legally binding contract. Prospective purchasers or tenants are advised to visit this property to satisfy themselves as to the correctness of these details. Please note, we use wide angle camera lenses in order to show as much of each room as possible. This is not intended to mislead any prospective purchasers or tenants in any way and an honest verbal description is always available prior to viewing if required.