



42 LORDSWOOD CLOSE

WOOTTON | NORTHAMPTON

£280,000 FREEHOLD



-  sales
-  lettings
-  town & country

42 Lordswood Close | Wootton | Northampton | NN4 6BP

Exclusive to Merrys is this well presented, three bedroom semi detached property located in a sought after area of Wootton Fields, close to local schooling, amenities and facilities. Downstairs there is a entrance porch, lounge and kitchen/diner which has been extended into the integral garage allowing more space for entertaining and everyday life. The garage is now a store area and is accessible from the main house. French doors lead out to the rear garden. Upstairs, there are three well apportioned bedrooms and family bathroom. Externally there is parking for two cars and the back garden is enclosed and has patio and lawned areas. This property would make an excellent first time buy or investment.

Three bedroom semi detached property | Sought after area close to local schooling | Open plan kitchen dining |

Well presented | Enclosed rear garden | Off road parking



- sales
- lettings
- town & country

Wootton Hope Drive, Northampton, NN4 6DY
MERRYS.CO.UK







GROUND FLOOR
444 sq.ft. (41.3 sq.m.) approx.

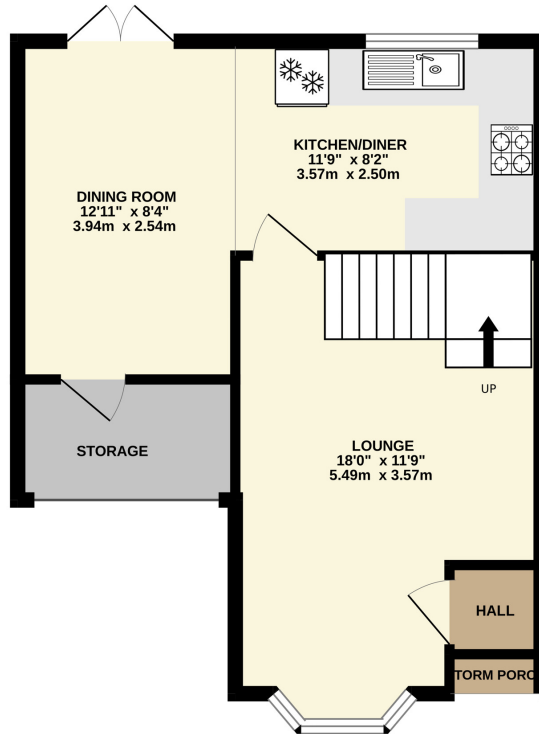

1ST FLOOR
413 sq.ft. (38.4 sq.m.) approx.

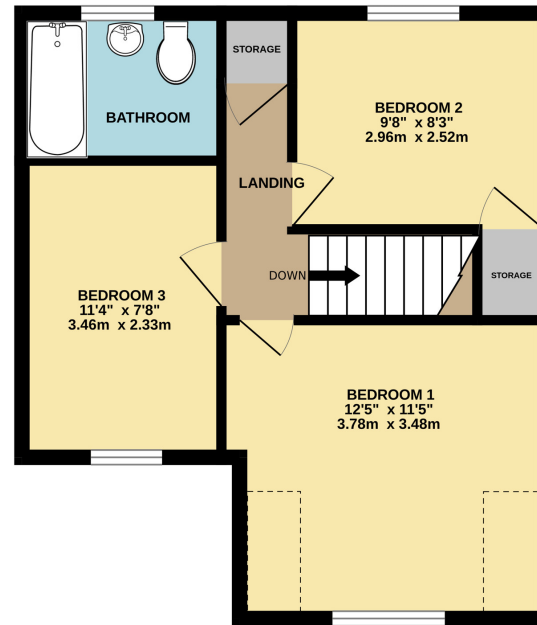

TOTAL FLOOR AREA : 857 sq.ft. (79.6 sq.m.) approx.

Whilst every attempt has been made to ensure the accuracy of the floorplan contained here, measurements of doors, windows, rooms and any other items are approximate and no responsibility is taken for any error, omission or mis-statement. This plan is for illustrative purposes only and should be used as such by any prospective purchaser. The services, systems and appliances shown have not been tested and no guarantee as to their operability or efficiency can be given.
Made with Metropix ©2025

Note: Merrys for themselves and for the vendors of this property, whose agents they are, give notice that:

- 1.The particulars are intended to give a fair and substantially correct overall description for the guidance of intending purchasers and do not constitute, nor constitute part of an offer or contract. No responsibility is assumed for the accuracy of individual items.
- 2.All descriptions, dimensions, area, reference to condition and necessary permission for use and occupation and their details are given in good faith and are believed to be correct, but any intending purchasers should not rely on them as statements or representations of fact, but must satisfy themselves by inspection, or otherwise as to the correctness of each of them.
- 3.No person in the employment of Merrys has any authority to make or give representations or warranty whatever in relation to this property or these particulars or enter into any contract relating to this property on behalf of the vendor.
- 4.No responsibility can be accepted for any expenses incurred by intending purchasers or in inspecting properties which have been sold, let or withdrawn.

