



King Johns Court

01684 293246



18 King Johns Court, Tewkesbury, GL20 6EG

Built in 1993 this forward thinking development of exceptionally well planned townhouses is located within a private close maximizing the far reaching views across the River Avon and Breaking Stone Meadow to the Malvern Hills in the distance.

Please note that the property is available with no onward chain, subject to the Granting of Probate.

Briefly the accommodation comprises on the ground floor of a double bedroom with a contemporary styled ensuite shower room and large balcony – just the perfect place for that morning coffee or nightcap to watch the sun go down over the hills.

There is an understairs storage cupboard and door to the integral garage which has the benefit of power and light.

On the first floor an open plan living room takes full advantage of the views and has the benefit of a large open balcony for al fresco dining. The modern kitchen is fitted with a range of wall and base units with space for white goods. Completing the accommodation on this floor is a guest wc.

On the second floor there are two further double bedrooms and a family bathroom. The modern bathroom is fitted with a panel bath, low level wc and vanity unit with inset sink unit. In addition on this floor there is a box room adjacent to Bedroom 3 which lends itself to be an ensuite or dressing room, or of course ideal storage space as the box room it is!



The property has the benefit of upvc double glazed windows and doors and a combination gas fired central heating system.

Outside there at the rear there are two balconies which offer perfect low maintenance outdoor space. At the front of the property there is driveway parking and access to the garage.

King John's Court is a private road with resident parking only and extra permits for parking are available for residents to purchase. There is a management company run by the home owners for the maintenance of the common areas at an annual cost of £60.00 pa.

Located within easy walking distance of the town centre, countryside walks, excellent public transport links. The newly opened Designer Outlet Centre, Ashchurch train station and motorway network are less than 2 miles away making it an ideal commuter base.

Tewkesbury itself has a wide range of excellent eateries, supermarkets, leisure & sports centres and shops.

Ground Floor

Bedroom 1 10'3"x9'9"
Ensuite shower room

First Floor

Open plan living room 14'11"x10'6"
Lounge 16'7"x8'1"
Kitchen/Dining room
Guest wc

Second Floor

Bedroom 2 8'4"x14'9" max
Bedroom 3 10'9"x8'4"
Box Room 6'3"x6'1"
Bathroom 9'3"x6'3"

Outside

Integral Garage 17'7"x8'2"
Two large balconies 12'7"x9'2"
Driveway Parking

Residents additional parking permits available to purchase
Freehold Residents Management Company Annual
Maintenance Fee £60pa

Tewkesbury Borough Council Tax Band D

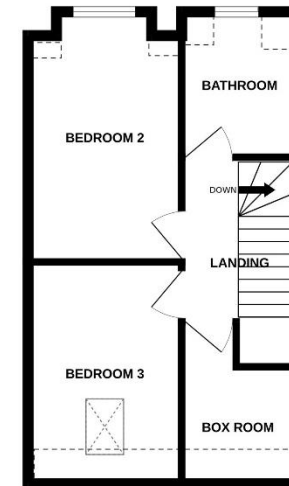
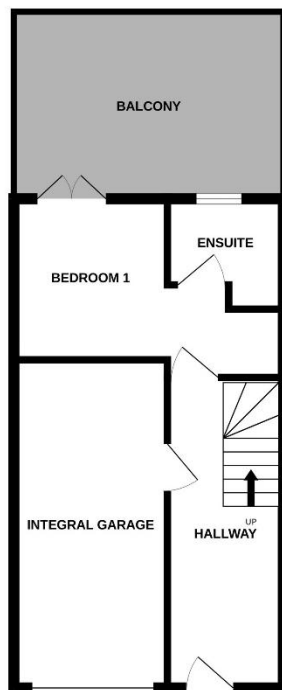

This floorplan is provided for guidance only as an approximate layout of the property and should not be relied upon as a statement of fact.

Energy Efficiency Rating		
Very energy efficient - lower running costs	Current	Potential

EPC Commissioned

11-01	G	
Not energy efficient - higher running costs		
England, Scotland & Wales		



Guide Price £330,000 Freehold

Viewing strictly by arrangement with Engall Castle Ltd
155 High Street Tewkesbury Gloucestershire GL20 5JP
Office hours: Mon – Fri 9am to 5.30pm, Sat 9am to 2pm
email: sales@engallcastle.com

01684 293 246
www.engallcastle.com



Agents Note

These property details are set out as a general outline only and do not constitute any part of an Offer or Contract. Any services equipment, fittings or central heating systems have not been tested and no warranty is given or implied by Engall Castle Ltd that these are in working order. Buyers are advised to obtain verification from their solicitor or surveyor. Fixtures and fittings or other items are not included unless specifically described. All measurements, distances and areas are approximate and for guidance only and should not be relied upon for the purposes of fitting carpets or furniture etc. These property details and all statements within this document are provided without responsibility on behalf of Engall Castle Ltd or its employees or representatives and should not be relied upon as statements of fact. Prospective purchasers must satisfy themselves as to the accuracy of all details pertaining to the property.

