

Whilst every attempt has been made to ensure the accuracy of the floorplans contained here, measurements of doors, windows, rooms and other items are approximate and no responsibility is taken for any error, omission or mis-statement. This plan is for illustrative purposes only and should be used as such by any prospective purchaser. The services, systems and appliances shown have not been tested and no guarantee as to their operation or efficacy can be given. Made with Mapbox ©2024

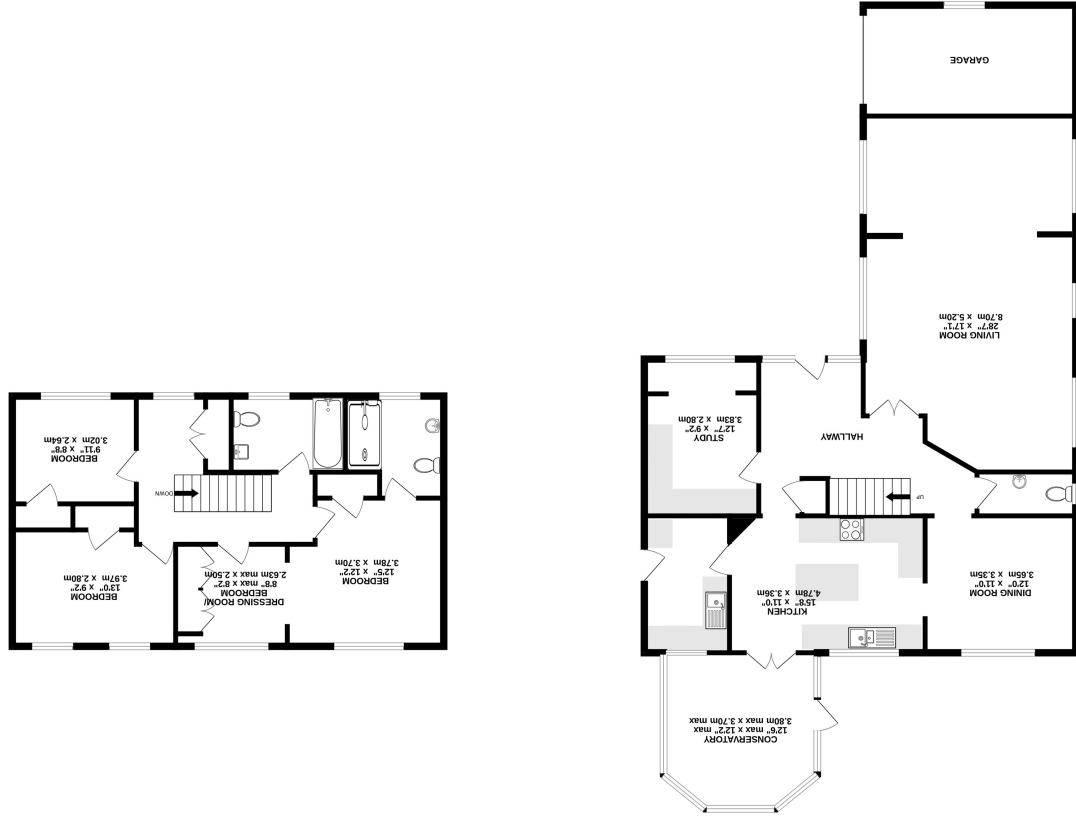

GROUND FLOOR 1439 sq.ft. (133.7 sq.m.) approx.

1ST FLOOR 696 sq.ft. (64.6 sq.m.) approx.



4 The Boreen, Headley Down, Near Grayshott, Hampshire. GU35 8JY.
Guide Price £750,000



Description

This spacious family home is in a cul de sac location in the well regarded Headley Down area, to the West of Grayshott and the A3. It has 3 impressive receptions, conservatory and a kitchen as well as 4 double bedrooms, 2 bath/shower rooms, an enclosed, level garden, a generous driveway and a single garage.

The property is approached via a large shingle driveway that leads to a single attached garage. Once inside the property, the hallway provides individual access into the 3 reception rooms, the kitchen/dining room as well as the downstairs w/c. The reception rooms comprise a large, magnificent dual aspect living room with feature fireplace, dining room, study and brick built upvc double glazed conservatory at the rear of the house, looking out to the garden. The kitchen is also at the rear of the property and there is a useful utility room with door out to the side pathway.



Upstairs there is a family bathroom and 4 double bedrooms, with the master having an en-suite. One of the main features of the property aside from its size, style and location could well be its well maintained and secluded gardens.

Headley Down is an attractive rural residential area, within easy reach of many acres of National Trust common, ideal for walking on Ludshott Common and the newly formed Headley Down Nature Reserve. A new Budgens store and Texaco fuel station opened in Spring 2019. A newsagent, pub and small delicatessen can be found in Headley village. A wider range of services and shops can be found in Grayshott, whilst high street shopping and mainline stations can be found at Haslemere and Farnham. Access to the A3 with motorway its connections to London, the South Coast and both London Airports. Haslemere station is approximately 6 miles away. An internal inspection is highly recommended to fully appreciate what this property has to offer.



Material Information - Good mobile signal likely with all providers, superfast broadband available. Gas fired central heating via radiators. Mains water, drainage and electric. Built circa 1980, shared driveway serves 3 properties,

Directions

SAT NAV - GU35 8JY

Local Authority

Hampshire
Band F

