Flat 3, Westwood

Rue Cauchez | St Martin |

Light and spacious one bedroom flat situated within a small complex and is in walking distance of St Martin's Village. Accommodation comprises hallway, lounge/kitchen/diner, bedroom, study and bathroom. The property benefits from one parking space as well as visitor spaces. Regret no smokers, pets or children. Available immediately.

1 BEDROOM

1 BATHROOM

1 RECEPTION

£1,400 pcm

PHOTOS

PHOTOS

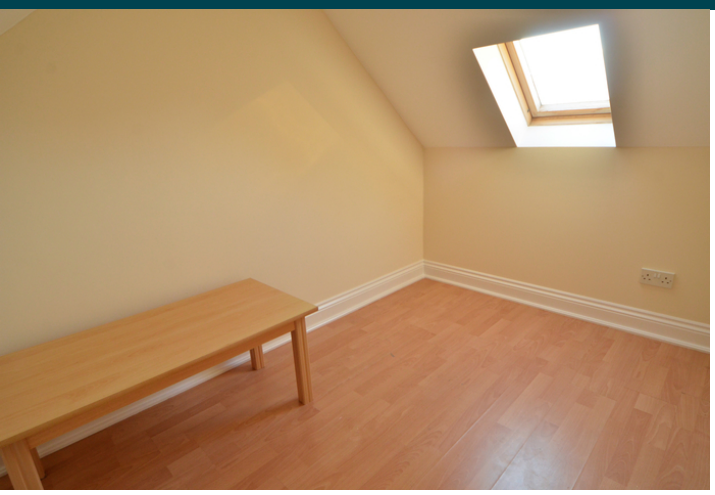

SPECIFICATIONS

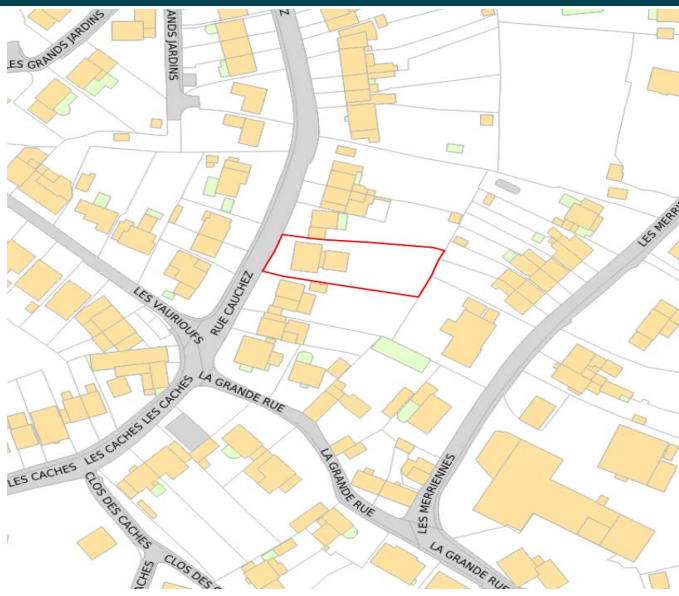

Hallway
3.85m x 1.76m (12' 8" x 5' 9")

Lounge/Kitchen/Diner
5.66m x 4.41m (18' 7" x 14' 6")

Bedroom
5.67m x 3m (18' 7" x 9' 10")

Study
2.73m x 2.70m (8' 11" x 8' 10")

Bathroom
2.53m x 1.77m (8' 4" x 5' 10")

Parking
There is parking for one car as well as visitor parking.

PRICE INCLUDES
Curtains, carpets and light fittings.

SPECIAL FEATURES
- Visitor parking
- Near St Martins village
- Small complex

SERVICES
Mains water, electricity and drainage. Gas central heating.

APPLIANCES INCLUDED
- Oven
- Four ring hob
- Hotpoint washer/dryer
- Fridge

SCHOOL CATCHMENT
N/A