

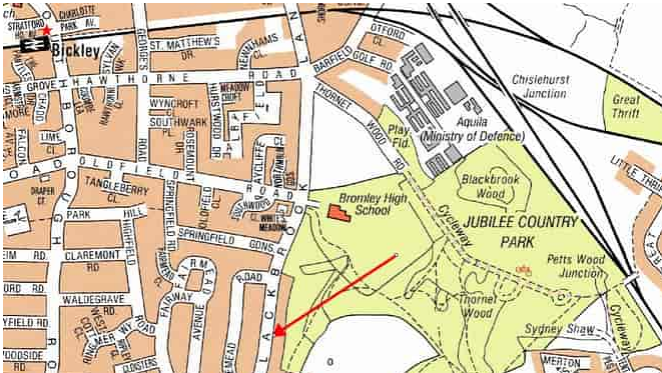

**Blackbrook Lane,**  
Bromley, Kent. BR2 8AY

Tenure: Freehold

3 Bedrooms | 1 Reception Room | 2 Bathrooms



OFFERS OVER £750,000 - Post war extended family home that has had considerable enlargement by the current owners and now provides three double bedrooms along with a cot/study room. With its contemporary finish, open plan kitchen/dining area with a convenient utility room is situated off of the through lounge. The property has a large family garden which backs onto Jubilee Country Park and is set in located close to Bickley and Petts Wood and must be seen internally to be fully appreciated. EPC Rating: D

Enquiries To:

T: 020 8467 2252

E: [beosales@georgeproctor.com](mailto:beosales@georgeproctor.com)



The Bickley Estate Office

Southborough Road, Bickley, Kent, BR1 2EB

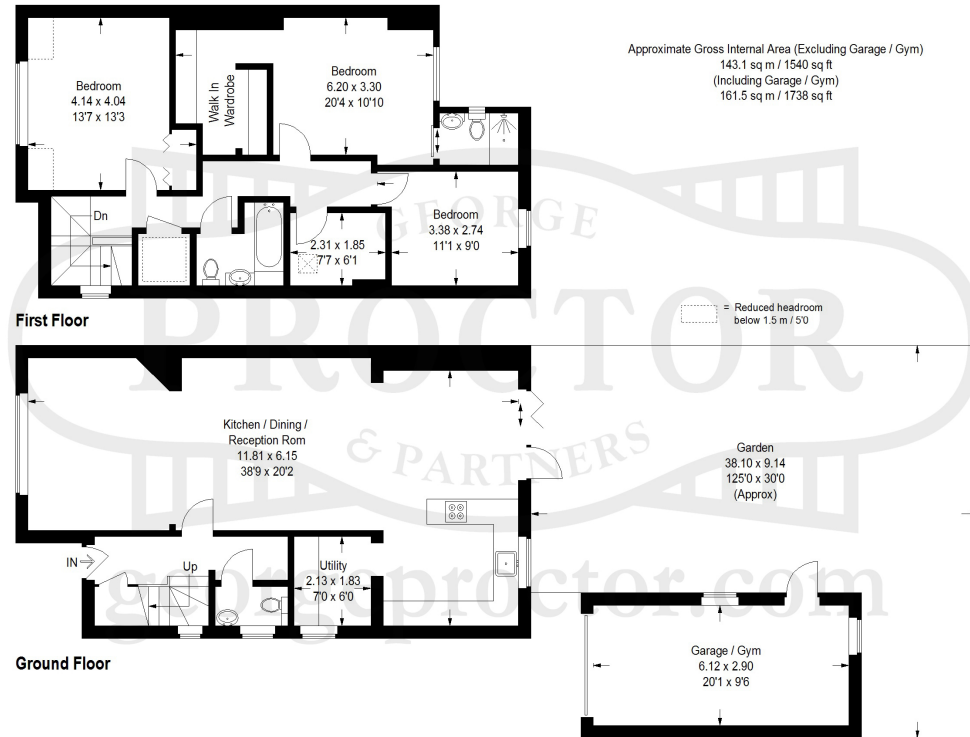

These particulars whilst believed to be accurate are made without responsibility on the part of the vendor or agents, their accuracy is not guaranteed nor do they form part of any contract and no warranty is given. Services or appliances have not been tested and no guarantee can be given as to their operation, buyers should seek professional advice where necessary. All measurements are approximate and may be rounded to the nearest three inches (10 cm). Floor plans, where shown, are indicative only. Any photographs included may be taken with the use of a wide angle lens. If there is a matter of particular interest please contact us for further information, especially before travelling any distance to view. Map reproduced by permission of Geographers A-Z Map Co Ltd. Licence No. A0514. This map is based upon Ordnance Survey maps with the permission of the controller of Her Majesty's Stationary Office.