

4 Bedroom(s), Town House, Freehold

Honeysuckle Close, Bessacarr.



- Four Bedroom Town House
- Downstairs WC
- Sunroom
- Integral Garage and Driveway

- Modern Decor Throughout
- Family Bathroom
- En-Suite to Master Bedroom
- Close to Lakeside

£305,000
For Sale

Book your viewing today Tel: 01302 247754

Owner's View

3D Virtual Tour Available- Take a closer, more detailed look around via our 3D Virtual Tour! Don't forget that you can also check availability for viewings online via a visit to our website...

A pleasant sunny house with plenty of space for a growing family.

Ground Floor

Floor Plan



GROUND FLOOR AREA:
FLOOR 1: 18.00m² (193.00 sq ft)
FLOOR 2: 18.00m² (193.00 sq ft)
TOTAL AREA: 36.00m² (386.00 sq ft)
TOTAL AREA: 36.00m² (386.00 sq ft)
TOTAL AREA: 36.00m² (386.00 sq ft)

Matterport

Hallway



Downstairs WC



Kitchen/Diner





Sunroom



First Floor



the property
hive

We make it happen.

Tel: 01302 247754

Email: info@thepropertyhive.co.uk

Web: www.thepropertyhive.co.uk

Floor Plan

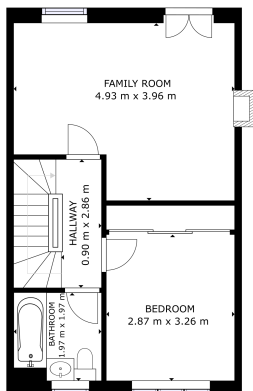

OVERALL INTERNAL AREA:
FLOOR 1: 15.10 m² (161 sq ft) FLOOR 2: 10.80 m² (116 sq ft) TOTAL: 25.90 m² (277 sq ft)
FLOOR 1: 15.10 m² (161 sq ft) FLOOR 2: 10.80 m² (116 sq ft) TOTAL: 25.90 m² (277 sq ft)
TOTAL: 25.90 m² (277 sq ft)



Living Room



Bathroom



Bedroom



Second Floor

All measurements provided are approximate and should be verified before exchange of contracts. No appliances have been tested and should be checked to ensure they are in good working order.



Floor Plan

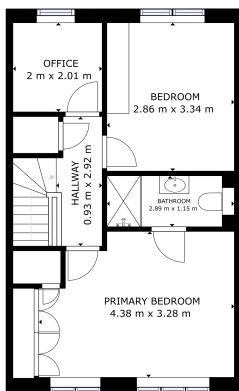

Matterport

Bedroom

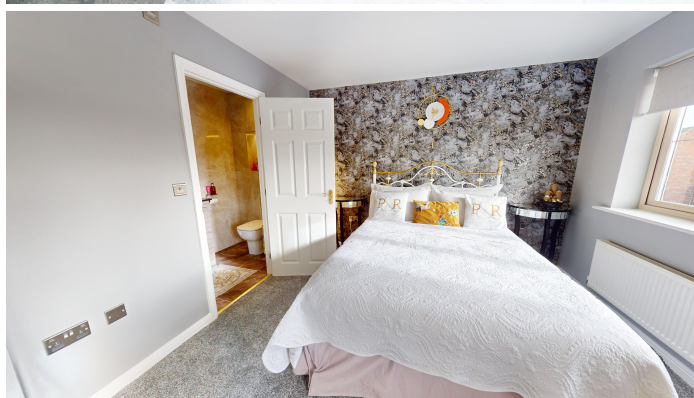

Bedroom



Bedroom



En-Suite



External

Front Aspect



Rear Garden



Energy Performance Certificate

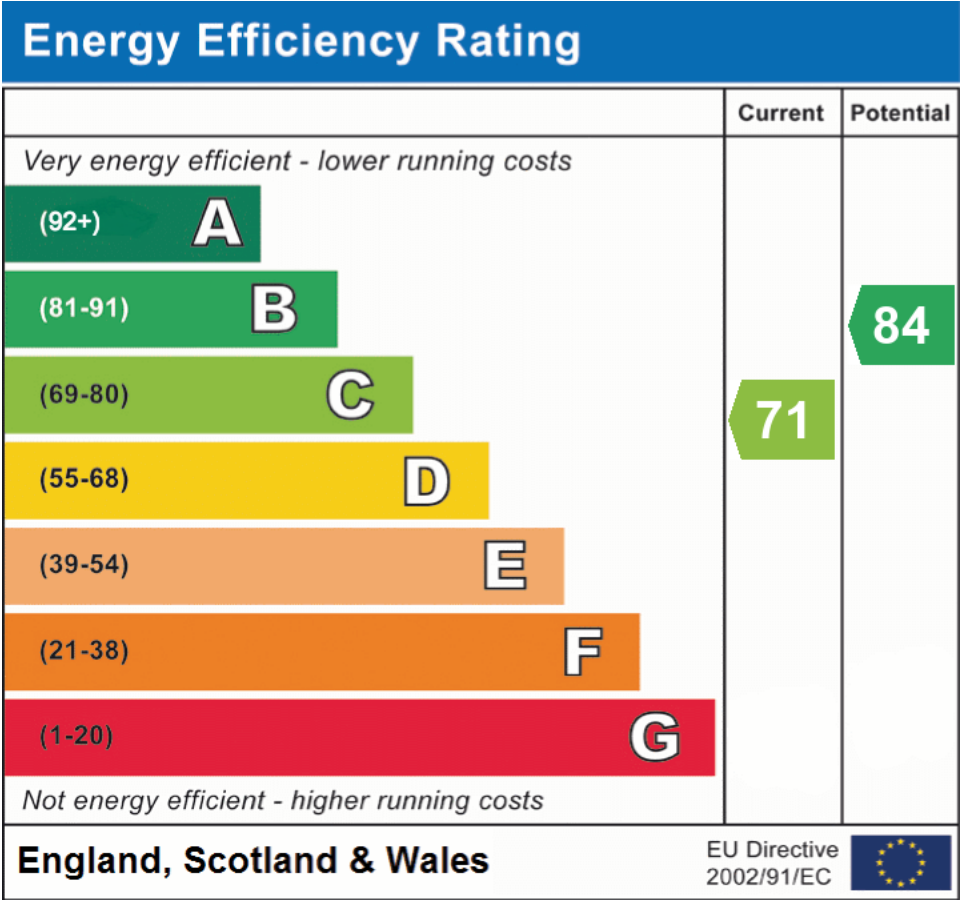

All measurements provided are approximate and should be verified before exchange of contracts. No appliances have been tested and should be checked to ensure they are in good working order.